

chicago foundation for women

Fostering Collective Empowerment

Leading Change in Community Philanthropy

2021-2022



A Letter from our Board Chair

Chicago Foundation for Women (CFW) was founded on the idea that we can accomplish more together than any one of us can alone. As we continue to strive for a better, brighter future for Chicago-area women and girls, our shared efforts and collective action are as important today as when the Foundation began more than three decades ago. We recognize that it is only through pooling our resources, knowledge, mentorship and support systems that we can move the needle forward on gender equity in our country.

Coming out of the dual crises of 2020—the COVID-19 pandemic and the racial reckoning after the murders of Ahmaud Arbery, Breonna Taylor and George Floyd—we were all reminded of how important collective action is to building an equitable society.

As the leading investor in women and girls in our city, CFW was called to stretch further and invest deeper in the organizations addressing Chicago's greatest challenges. We were only able to answer this call thanks to the generosity of our community. With your support, CFW continues to invest in women and their families as they emerge from the immediate aftermath of COVID-19 and to be a key resource for the Chicago nonprofit sector that serves women, girls, transgender and gender nonbinary individuals as these groups take stock, recalibrate and restore their lives. With CFW's close partnership, these organizations will rebuild upon an even-stronger foundation—one that centers gender equity and racial justice in everything they do.



During these uncertain times, CFW is more certain than ever about what it will take to rebuild our city's and our region's economy on a foundation of justice, equity and opportunity. Make no mistake: There is no single solution to end inequity. If we want Chicago to work for all of us, it will take all of us doing our part. It will take new levels of coordination, collaboration and investment in women and girls that our region has not seen before.

Philanthropy is inherently a collective enterprise. With your help, we continue to work together on behalf of Chicago's women, girls and trans and nonbinary individuals.

A handwritten signature in blue ink that reads "Ann Marie Wright".

Ann Marie Wright
CFW Board Chair

Empowering Women in Englewood: Breaking Barriers, Building Futures

Women in the workforce face many barriers to increasing their income that go beyond the gender wage gap. Many struggle to find affordable housing and childcare and lack the mentorship and financial coaching they need to be successful.

CFW launched Englewood Women's Initiative (EWI) in partnership with Teamwork Englewood in 2017 in recognition that creating a better future for women and families in Englewood requires a wrap-around approach that addresses all the other challenges women face.

"CFW wanted to figure out how it could be more supportive of work in Englewood," says Cecile De Mello, Executive Director, Teamwork Englewood. "After attending Englewood's Quality of Life Plan meetings, CFW really listened to what the community wanted and needed, and together we launched EWI."

Women who join EWI have an average annual income of \$10,000. The goal is to increase their income to at least \$40,000 by providing them with career mentorship and training, as well as connecting them with other services through a network of community partners.

"CFW did research around how many heads of household in Englewood were women," comments Cecile. "They believed that investing in women's workforce development uplifts families and, ultimately, communities."



In 2021, during the fifth year of the program, the Englewood Women's Initiative evolved to address a new reality: many participants were out of work because their employers had shuttered during the pandemic. The EWI program became part of Teamwork Englewood's mutual aid network—connecting participants with rental assistance and other services. We also reconsidered how to offer "pandemic-resistant" workforce training in areas like IT that would support remote work.

"Through the network of partners that EWI brings together, we've been able to match 52 women with jobs and services they need—lifting them and their families out of poverty and empowering them to build a financially stable future for their families," Cecile says.

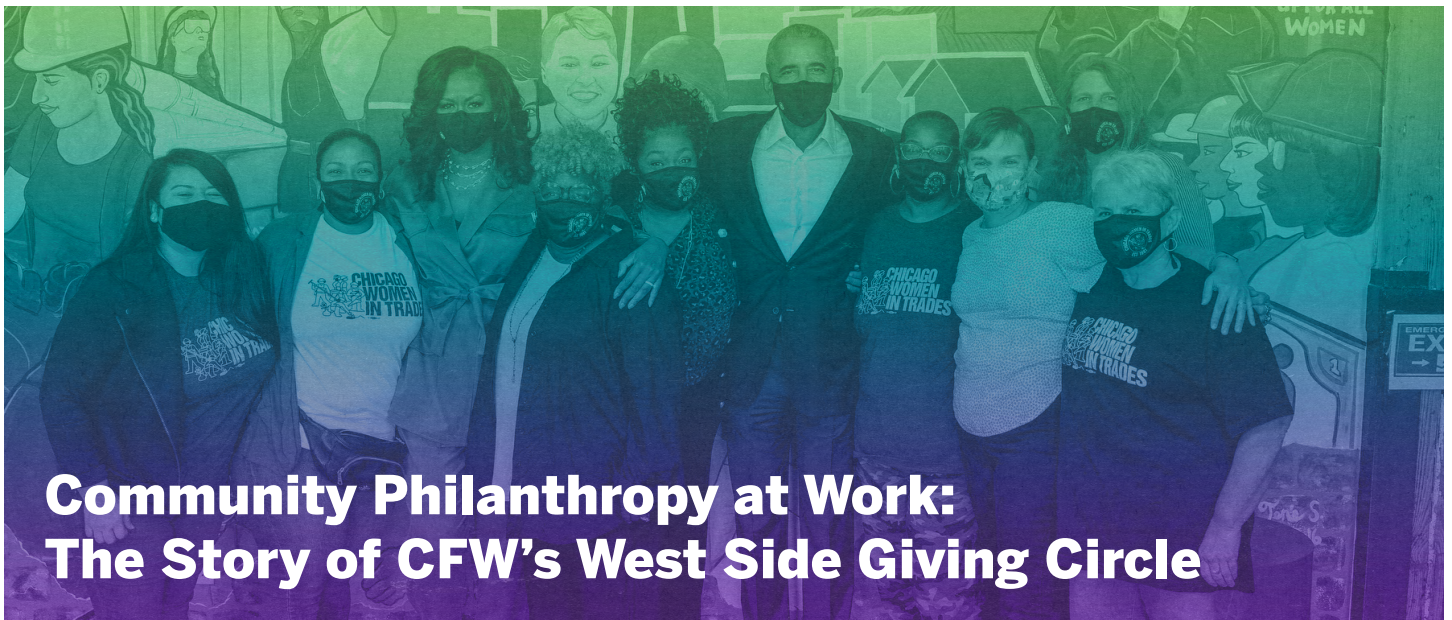

Community Philanthropy at Work: The Story of CFW's West Side Giving Circle

Traditional views of philanthropy suggest that only those who possess great wealth (often inherited) can participate. Giving back to the community, however, doesn't need to be an exclusive undertaking. In 2021, a group of women committed to empowering and strengthening West Side communities joined to form CFW's West Side Giving Circle.

Chartise Clark and Corliss Garner were among the founders. When Chartise relocated to the West Side of Chicago from Baltimore, she soon realized the potential that her new neighborhood had—as well as the problems that it faced. While there seemed to be an active community of nonprofits and philanthropy focused on bringing investment to the South Side of Chicago, Chartise noticed the West Side struggled to get the same attention.

Corliss became involved through a focus group on how to involve more women of color in philanthropy. Inspired by CFW's South Side Giving Circle (founded in 2018), which brings together women to pool collective funds in support of local initiatives, she knew she wanted to help create a Giving Circle on the West Side.

The two were connected by CFW, and as they began to form the West Side Circle, Advocate Bethany Community Health Fund came on board with an initial endowment to help support the work of the Giving Circle. The Circle was

officially launched in 2021, and Chartise and Corliss immediately set their sights on identifying members willing to contribute \$250 to join the group—a small amount compared to traditional philanthropy. They recruited 30 members.

"We hoped to make philanthropy more accessible while impacting women and girls on the West Side of Chicago," says Corliss.

The next step was deciding which organizations to fund. In their first year, the Circle gave a total of \$20,000 to three organizations. Among them was Taproots Inc., an organization in Austin that operates a mentoring program for young girls around social and emotional learning. Grants also went to Project Exploration, which seeks to get more girls and minorities interested in STEM, and to Black Girls Break Bread, which advocates for better access to high-quality health care for Black women and girls.

According to Chartise, one of the best parts of creating the Circle was building a space where women who have a connection to the West Side can impact their own community and build a dialogue with their neighbors.

"It helps average people see themselves as philanthropists. Through the Circle, we have a group of women who have become collective voices for issues on the West Side," she says.

By the Numbers

A look into CFW's investments and grants.

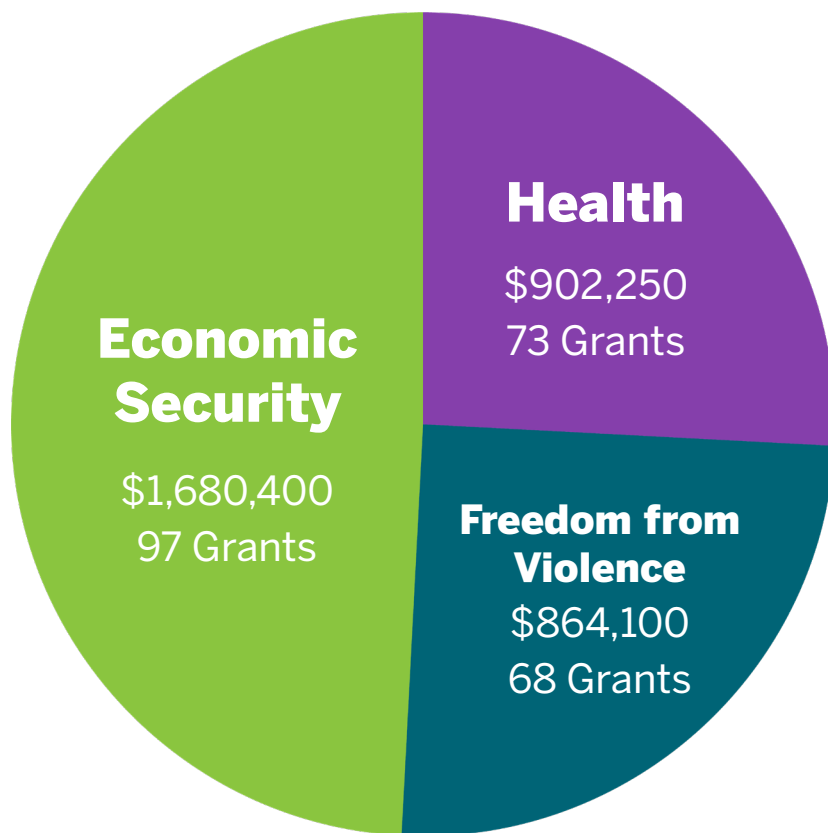

Total: \$3,449,750 | 238 Grants

\$175K

Giving Council and Circle Investments

287.8K

Lives Impacted: Women, Men, Transgender
and Gender Nonbinary Individuals

62%

of Grants Awarded to Women
of Color-led Organizations

Record year
for grants
awarded:

\$3,449,750

\$240,000 more than 2021

Statement of Activities

Investment Return (net): (\$2,251,890); -31.7%

Individual Donations: \$5,913,821; 83.3%

Corporate and Foundation Grants: \$2,232,197; 31.4%

Special Events: \$749,215; 10.5%

Other Income: \$220,339; 3.1%

PPP Loan Forgiveness: \$239,150; 3.4%

\$7,102,832

Total Support and Revenue

Program Services: \$5,876,206; 88.3%

Fundraising: \$609,407; 9.2%

Management and General: \$166,059; 2.5%

Expenses: \$6,651,672

Change in Net Assets: \$451,160; 2.3%

Net Assets Beginning of the Year: \$19,165,378; 97.7%

\$19,616,538

Net Assets End of Year

Statement of Financial Position

Cash and Cash Equivalents: \$4,512,075; 22.4%

Investments: \$14,888,526; 74.0%

Receivables: \$595,000; 3.0%

Prepaid Expenses: \$88,258; 0.4%

Fixed Assets: \$32,250; 0.1%

\$20,116,109

Total Assets

Accounts Payable: \$278,663; 1.4%

Accrued Expenses: \$20,563; 0.1%

Deferred Revenue: \$200,345; 1.0%

Short Term Loan: \$0; 0.0%

Net Assets: \$19,616,538; 97.5%

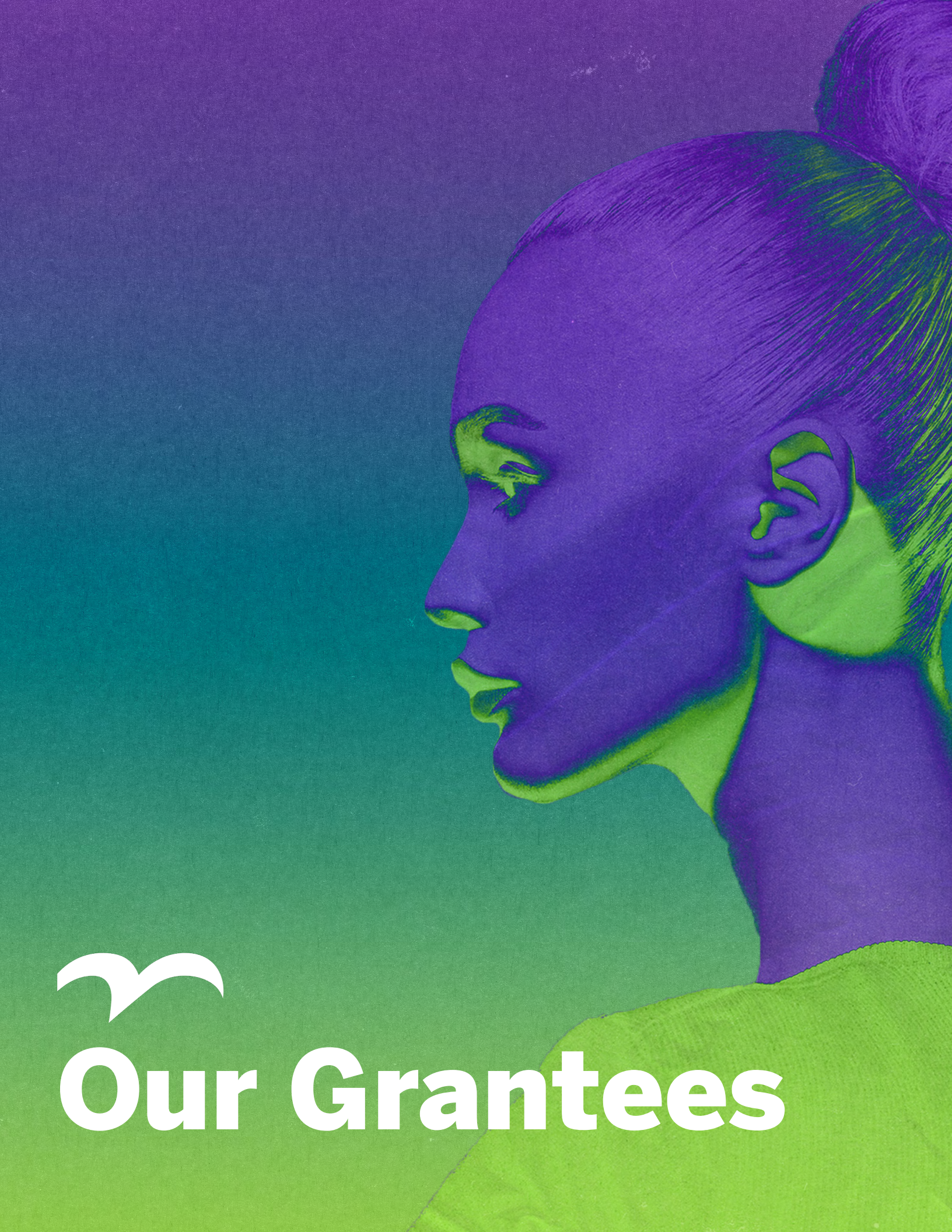

Our Grantees

Catalyst Fund for Reproductive Justice

Chicago Foundation for Women raises dollars to match funds provided by the Groundswell Fund's core program, the Catalyst Fund, a national initiative to bring new funding to women of color-led reproductive justice work. Through this partnership, the Foundation provides funds for grants and technical assistance to Chicago-area reproductive justice projects led by women of color. This fund amplifies efforts to expand the reproductive justice platform and diversify the voices of communities of color on these issues.

Arise Chicago, \$20,000

Cabrini Green Legal Aid, \$35,000

Chicago Freedom School, \$25,000

Equal Hope, \$43,000

EverThrive Illinois, \$35,000

Illinois Caucus for Adolescent Health, \$42,000

National Asian Pacific American Women's Forum, \$30,000

Organizing Neighborhoods for Equality: Northside, \$20,000

Warehouse Workers for Justice, \$20,000

Eleanor Network at Chicago Foundation for Women

The Eleanor Network funding supports women's economic security through a variety of strategies, from direct service to grassroots advocacy.

All Chicago Making Homelessness History, \$50,000

Blue Tin Production, \$15,000

Cara, \$15,000

Chicago Commons Association, \$40,000

Chicago Women in Trades, \$65,000

Chinese Mutual Aid Association, \$15,000

Communities United, \$20,000

Community Organizing and Family Issues (COFI), \$30,000

Deborah's Place, \$20,000

Enlace Chicago, \$20,000

GirlForward, \$15,000

Grow Your Own Teachers, \$45,000

Heartland Human Care Services, \$50,000

Industrial Council of Nearwest Chicago (ICNC), \$25,000

Jane Addams Resource Corporation, \$75,000

Jane Addams Senior Caucus, \$25,000

Ladies of Virtue, \$15,000

Latino Union of Chicago, \$20,000

LIFT-Chicago, \$20,000

Logan Square Neighborhood Association, \$15,000

Love, Unity & Values (LUV) Institute, \$15,000

National Able Network, Inc., \$50,000

Northwest Side Housing Center, \$20,000

Of Color Inc, \$10,000

Shriver Center on Poverty Law, \$25,000

Target HOPE, \$20,000

Telpochcalli Community Education Project, \$15,000

Upwardly Global, \$40,000

Women Employed, \$25,000

Women's Business Development Center, \$15,000

Epidemic of Violence: Missing and Murdered Women of Color

Program and general operating support grants supporting community solutions, interventions and deeper interrogations to understand the root causes of this on-going epidemic.

A Long Walk Home, \$12,000

Brave Space Alliance, \$15,000

Chicago Therapy Collective, \$9,000

Illinois Prison Project, \$12,000

Kenwood Oakland Community Organization, \$15,000

Mitchell Museum of the American Indian, \$12,000

Mothers Opposed to Violence Everywhere, \$10,000

The Dreamcatcher Foundation, \$15,000

Women's All Points Bulletin, \$9,500

Englewood Women's Initiative

The Englewood Women's Initiative (EWI) aims to increase the economic security of women living in the Greater Englewood area and their families. Through a strategic alliance of agencies, EWI will equip qualified women with the tools, skills and resources to put them on a path to well-paying jobs and long-term economic stability.

All Chicago Making Homelessness History, \$50,000

Allies for Community Business, \$25,000

Chicago Furniture Bank, \$15,000

Chicago Women in Trades, \$20,000

Family Rescue, \$30,000

Jane Addams Resource Corporation, \$20,000

Lawyers' Committee for Better Housing, \$30,000

Metropolitan Family Services, \$25,000

National Able Network, Inc., \$25,000

Sista Afya Community Care, NFP, \$20,000

Teamwork Englewood, \$70,000

YWCA Metropolitan Chicago, \$30,000

The General Fund

Grants from the General Fund focus on Chicago Foundation for Women's three key issue areas: economic security, freedom from violence, and access to health services and information for women, girls, trans and gender non-binary individuals.

Affinity Community Services, \$20,300

Anew: Building Beyond Violence & Abuse, \$15,000

Apna Ghar, Inc., \$20,000

Arab American Family Services, \$15,000

Arise Chicago \$35,000

Asian Americans Advancing Justice, \$5,000

Asociacion Latina De Asistencia Y Prevencion Del Cancer De Mama, \$10,000

Assata's Daughters, \$15,000

Between Friends, \$20,000

Black Girls Dance, \$300

BUILD, Inc., \$15,000

Cabrini Green Legal Aid, \$600

Center for Advancing Domestic Peace, \$20,000

Center for Disability and Elder Law, \$10,000

Chicago Academy for the Arts, \$4,000

Chicago Alliance Against Sexual Exploitation, \$20,000

Chicago Community Bond Fund, \$15,000

Chicago Community Foundation, \$15,000

Chicago Volunteer Doulas, \$15,000

Chicago Women in Philanthropy, \$5,500

Chicago Women's Health Center, 25,000

Children's Best Interest Project, \$15,000

Connections for Abused Women and their Children, \$15,000

Crossroads Fund, \$15,000

Demoiselle 2 Femme, NFP, \$300

Equity For All of Us, \$10,000

Erie Family Health Center, \$15,000

EverThrive Illinois, \$300

Family Christian Health Center, \$15,000

Family Rescue, \$15,000

Firebird Community Arts, \$15,000

Gads Hill Center, \$15,000

Girls Inc. of Chicago, \$10,000

Global Girls, Inc., \$300

Grantmakers for Effective Organizations, \$5,000

HANA Center, \$15,000

Healing to Action, \$20,000

Heartland Alliance's National Immigrant Justice Center, \$25,000

Illinois Contraceptive Access Now, \$15,000

Imagine Englewood if, \$5,000

InterAction Initiative Inc., \$10,000

KAN-WIN, \$25,000

Ladies of Virtue, \$300

Lake County Crisis Center (A Safe Place), \$15,000

Latinos Progresando, \$20,000

Life Span, \$15,000

Love, Unity & Values (LUV) Institute, \$300

Mikva Challenge, \$20,000

Mother & Child Alliance, \$15,000

mRelief, \$12,000

Mujeres Latinas en Acción, \$20,000

New Community Outreach, \$10,000

Of Color Inc, \$300

One Roof Chicago, \$10,000

Peer Health Exchange Chicago, \$15,000

Planned Parenthood of Illinois, \$15,000

Polished Pebbles, \$15,000

Project Exploration, \$15,000

Project Unloaded, \$20,000

Public Narrative, \$9,300

RefugeeOne, \$20,000

Resilience, \$25,000

Roger Baldwin Foundation of the ACLU, Inc., \$20,000

Sarah's Inn, \$15,000

Sista Afya Community Care, NFP, \$15,000

Sisters Working It Out, NFP, \$300

Southside Center of Hope, \$12,300

Survivors Know, \$12,000

Teamwork Englewood, \$300

The Network: Advocating Against Domestic Violence, \$12,000

The Resurrection Project, \$15,000

UCAN, \$15,000

Women Employed, \$5,000

Women for Economic Justice, \$15,000

Workers Center for Racial Justice, \$12,000

YWCA of Evanston/North Shore, \$15,000

The Rev. Willie Taplin Barrow Fund

The Rev. Willie Barrow Emerging Leaders Award recognizes organizations engaged in innovative work to support and strengthen the leadership of Black women and girls and provide grant funding to further that work.

Girls Like Me Project, \$25,000

Reproductive Justice Champions

A cohort of Black, Indigenous, People of Color (BIPOC) and Africana, Latin, Asian, and Native American (ALANA) nonprofits and leaders in Illinois working at the intersections of reproductive and sexual justice and other social justice movements.

Assata's Daughters, \$17,500

BA NIA Incorporated, \$15,000

Black Girls Break Bread, \$15,000

Chicago Volunteer Doulas, \$15,000

EverThrive Illinois, \$15,000

Gyrls In The HOOD Foundation, \$20,000

HEART Women & Girls, \$20,000

Holistic Birth Collective NFP, \$20,000

Sexpectations Chicago, \$20,000

SisterReach, \$25,000

Black Women-led Organization Capacity Building

Capacity-building grants to support Black women leaders to build and implement systematic care structures that include comprehensive benefits packages for organizations and their staff.

Affinity Community Services, \$52,000

Black Girls Dance, \$22,800

Ladies of Virtue, \$65,000

Love, Unity & Values (LUV) Institute, \$65,000

Of Color Inc, \$42,000

Southside Center of Hope, \$49,000

Giving Tuesday

All Chicago Making Homelessness History, \$2,000

Arise Chicago, \$2,000

Chicago Women's Health Center, \$3,000

Healing to Action, \$2,000

Nancy M. Goodman Donor Advised Fund

Chicago Academy for the Arts, \$3,500

CommunityHealth, \$2,500

Healing to Action, \$1,500

CFW Impact Award

Life is Work, \$5,000

Mamas Activating Movements for Abolition and Solidarity,
\$5,000

National Asian Pacific American Women's Forum, \$5,000

The Dreamcatcher Foundation, \$5,000

Polk Bros. Fund for Emerging Organizations

The Polk Bros. Foundation Fund for Emerging Organizations fosters early growth in promising nonprofits with annual operating budgets below \$75,000.

Anne's Haven, \$1,500

Chicago Desi Youth Rising, \$3,000

Free Root Operation, \$5,000

Holistic Birth Collective NFP, \$5,000

Parents Against Child Sex Abuse, \$1,500

Princesses and Ladies Inc., \$1,500

Sexpectations Chicago, \$1,000

SHE Chicago, \$1,000

Step Up For Mental Health, \$1,250

Fay Clayton Donor Advised Fund

Apna Ghar, Inc. (Our Home), \$2,000

Center for Reproductive Rights, \$10,000

Chicago Abortion Fund, \$16,000

Human Rights Watch, \$10,000

Illinois Contraceptive Access Now, \$5,000

Midwest Access Project, \$5,000

NARAL Pro-Choice America Foundation, \$1,000

Planned Parenthood of Illinois, \$5,000

Roger Baldwin Foundation of the ACLU, Inc., \$10,000

Women Employed, \$5,000

Evelyn Appell Lipkin Endowed Fund

RefugeeOne, \$2,500

Marc and Jeanne Malnati Family Fund

Love, Unity & Values (LUV) Institute, \$10,000

Jo and Art Moore Family Advised Fund

Chicago Alliance Against Sexual Exploitation, \$7,000

Enlace Chicago, \$5,000

GirlForward, \$7,000

Heartland Alliance's National Immigrant Justice Center,
\$5,000

Literature for All of Us, \$2,000

Mujeres Latinas en Acción, \$9,000

Rivendell Theatre Ensemble, \$6,000

Shriver Center on Poverty Law, \$11,000

Myah Moore Irick Donor Advised Fund

Lewis & Clark College, \$5,000

S. Hedy and Rose Ratner Fund for Advocacy

Anti-Defamation League, \$1,500

Chicago Foundation for Women, \$2,500

National Council of Jewish Women Inc., \$1,500

Planned Parenthood of Illinois, \$1,500

Roger Baldwin Foundation of the ACLU, Inc., \$1,500

LBTQ Giving Council

Affinity Community Services, \$1,000

One Roof Chicago, \$2,000

Transformative Justice Law Project of Illinois, \$4,000

Youth Empowerment Performance Project (YEPP), \$4,000

North Shore Giving Circle

CYN Counseling Center, \$7,500

Equal Hope, \$10,000

Friends of the Highwood Public Library, \$7,500

Planned Parenthood of Illinois, \$11,500

YWCA of Evanston/North Shore, \$7,500

South Side Giving Circle

A Long Walk Home, \$10,000

Girls Like Me Project, \$10,000

Gyrls In The HOOD Foundation, \$10,000

Ladies of Virtue, \$10,000

Polished Pebbles, \$10,000

Sisters Network Chicago Chapter, \$6,000

South Side Giving Circle Leadership Award

Black Girls Dance, \$2,000

Demoiselle 2 Femme, NFP, \$2,000

Sista Afya Community Care, NFP, \$2,000

West Side Giving Circle

Black Girls Break Bread, \$5,000

Project Exploration, \$5,000

Taproots, Inc., \$10,000

Western Suburbs Giving Circle

Center for Advancing Domestic Peace, \$5,000

Cicero Independiente, \$5,000

Magdalene House Chicago, Inc., \$5,000

The Answer Inc. Autism Awareness & Support Agency, \$5,000

Un Nuevo Despertar-A New Awakening, \$8,000

Women of Color United Giving Council

Sexpectations Chicago, \$2,500

Step Up For Mental Health, \$2,500

Young Women's Giving Council

Black Girls Break Bread, \$5,000





Our Donors

Individual Donors

Leslie Abrams
Delrice J. Adams
Barbara Adelman
Harriet Adelstein
Jeannie Affelder and Jeff Weissglass
Ana Agarrat
Yeonju Ahn
Moji Akinde
Jean Alan
Susan and Barry Alberts
Robin Albritton
Jacqueline Alcantara
James L. Alexander and Curtis D. Drayer
Jhmira Alexander
Makkah Ali
Susan Alitto
Bobbi Allen and Barbara Bostian
Karen Allen and Mary Hoag
Gemma B. Allen
L. Ann Allison
Rebecca Allpow
Lorena Alonso
Lauri Alpern
Sophia AlQuraishi
Keith Alsberg
Sharon Z. Alter
Lynn A. Altfeld
Susan Altfeld
Vaidehi Ambardekar
Shelley Amuh
Michele Anderhous
Mary H. Anderson
Nancy E. Anderson
Tracie Anderson
Margaret M. Anderson
Melissa Anderson
Rita Anderson
Anita Andrews-Hutchinson
Anwuli Anigbo
Erin and Samuel Ankin
Lauren Anoma
Melissa Anson
Veronica M. Appleton
Alice Argyelan
Allie Armstrong
Hanna Aronovich
Anita Arora
Joy Aruguete
Brenda B. Asare
Lucy and Peter Ascoli
Crystal B. Ashley
Samantha Asofsky
Adnan Assad
Morocco B. Assouline
Breana Auberry
Kathryn I. Auerbach
Kristie Augenblick

Peggy Austin
Yesenia Avalos
Carmin Awadzi
Jibran Baber
Joan Trueheart Bacon
Elianne Bahena
Alicia C. Bailey
Tracy Baim
Claudette G. Baker
Lauren Baker
Jill and John Baldwin
Katherine Balson
Ann and Brian Balusek
Saba Bando
Akira Barclay
A.J. Barks
Carol Barnett
Erin Barnett
MarySue Barrett
Vivian Moreno Barrett
Vernis Barrier-Likes
Donna E. Barrows
Virginia T. Bartholomay
Judith Bauer
Andrea Bauer
Deborah Baughman
Marcia Baum
Julie Baum
John Bausch
Justine Bayod Espoz
Mary Beaubien
María C. Bechily and Scott Hodes
Eve Becker
Ann Becker
Connor Beem
Renee Begy
Prudence R. and Francis Beidler
Alexandra M. Beiriger
Diana Beliard
Ellen Stone Belic
Fran Bell
Danielle Bell
Laurel G. Bellows
Judith D. Bendoff
Oreitha Benion
Ellen Benjamin and Frederick Bates
Deanne Benos
Alex Benson
Marjorie Craig Benton
Sharen Berman
Cynthia S. Bernardi
Carol Lavin Bernick
Dan Berns
Yasmeen Berrun
Marlene Bertolozzi
Andrea Bess
Barbara Best
Michelle L. Bibbs
Quinn Biever
Bernice L. Billups

Joy Birchette
Lauren and Jenelle Birchlove
Margaret C. Bisberg
John Blackburn
Felicia Davis Blakley and Derrick Blakley
William J. Bleecker
Gregory Blike
Kemery Bloom
Barbara Bluhm-Kaul
Juli Blunt
Heather R. Bodie
Alison Bodor
Marcia R. Bogolub
Carolyn Booth
Anne Boozer
Nancy Borzak
Alice Bouche
Lolly Bowean
Janice Boyd-Layne
Kathleen Boyle
Catherine Braendel
Crystal Branch
Sherry L. Brasch
Ginger Brent
Karen L. Brethauer
Elizabeth Brill
Dottie Bris-Bois
Kathy Brock
Tracy Brockmeier
Robyn L. Brooks
Patricia Broughton
Jen and Catherine Brown
Anita J. Brown
Mary Whitney Brown
Consuella L. Brown
Phoegina Brown
Eric Brown
Alisha Brown
Audra Brown
Felicia Browne
Keecia L. Broy
Megan Brunner
Jessica Bryar
Nathan J. Buikema
Karin and James Bull
Karen Bullen
Maree G. Bullock
Eula Burge
Ann Burnstine
Ramona Burress
Javonna Burton
Judith A. Burton-Davis
Sharon Bush
Lisa Butler
Clare Butterfield
Hardenia Byrd
Lorena Cabezas
Margaret and Barry Cain
Andrea Cain
Christine R. Call
April Callahan

Monica P. Campbell
Molly Cantrell-Kraig
Dr. Patricia M. Carey
Lauren Carlson-Dexter
Celine Carus
Keri Cascio
Anna-Lisa Castle
Eileen Cave
Adela Cepeda
Lorie Chaiten and Harold Hirshman
Annette Champion
Trisha Chaudhary
Maggie Chavez
Caroline Chengary
Judy M. Chernick
Faris and Christine Chesley
Kelsang Chogo
Jiyeon Choi
Rachelle Jervis Chopra
Tameeka S. Christian
Kelley Chube
Jennifer Cizner
Sally T. Clair
Marilyn D. Clancy
Anne Clancy
Allison B. Clark
Nancy L. Clark
Chartise Clark
Karen Clark
Virginia B. Clark
David Clark
Joan D. Clay
Fay Clayton and Lowell Sachnoff
Diana L. Clegg
Joan E. Clifford
Joanne Cloonan
Katy Clusen
Donna Coaxum
Sarah Cocco
Vickii Coffey
Aurelia Cohen
Ann Cole
Deborah B. Cole
Arlene Coleman
Valerie Colletti
Pamela R. Conant
Madeleine K. Condit
Josephine and Jerome Conlon
Dolores Connolly and Daniel Casey
Marlys Conrad and Gregory Jorjorian
Melanee Cooper
Alice Cooperman
Christina Córdova-Herrera
Cathleen A. Costello
Judith Cothran
Judith S. Cottle
Julia Cottle

Brooke Courtney	Keira Dubowsky	Patrice A. Fletcher	Anthena C. Gore
Patricia Crawford	Liza Duchesneau	Ardena Flippin	Josie M. Gough
Vonyell Crayton	Jessyca Dudley	Linda Flo	Dawn Gournis
Heather Crimmins	Susanne M. Dumbleton	Samantha Florey	Wynn Dyer Graham
Deborah Crockett	Shaquan Dupart	Anika Florez	Emily Graham
Regina S. Cross	Elizabeth and Arthur	Jean and James Foley	Karen Granda and John
Amy Cross	Duquette	Nazca Fontes	Mrowiec
Bessie Crum	Dan A. Durkin	Elizabeth R. Foster	Verneé Green
Pamela L. Crutchfield	Velma P. Dysart	Lisa Foster	Tashay Green
Alexandra Cruz	Tara Ebrahimi	Jean M. Franczyk	Marguerite H. Griffin
Carol U. Culbertson	Harriett Edmonds	Renae Franiuk	Venita E. Griffin
Celia Cullom	Loraine E. Edwalds	Katherine Frankle	Tanya Griffin
Carolyn J. Culver	Emily Edwards	Deidra Freeman	Alicia Griffith
Barbara Flynn Currie	Colleen Egan	Mirabella French	S. Mayumi Grigsby
Sharnell Curtis-Martin	Laura Egerter	Sally Friedewald	Caronina L. Grimble
Will Cutler	Jillian Eid	Judith and Howard	Esther Grimm
Jane Dailey	Susan Eleuterio	Friedman	Katherine Grossman
Janushi Dalal	Cherita Ellens	Ashley M. Friend	Brenda and James
Katie Jahnke Dale	Harlene Ellin and Michael	Tamar R. Frolichstein-	Grusecki
Phillip Dalton	Cramer	Appel	Audrey and Ronald
Alice J. Dan	Sophie Emery	Elizabeth Futrell	Grzywinski
Karen D'Angelo	Barbara Engel	Robyn Gabel	Madra E. Guinn Jones
Gwen Daniels	Sarah English	Jennifer E. Gabrenya	Millie Gunn
Nora Darvirris	Wendy Epstein	Kathleen Gabriel	Joan Gunzberg
Frona C. Daskal	Phyllis Epstein	Amy Galvin	Manju and Brahma Gupta
Rupa Datta	Tina M. Erickson and	Bryna and Edward	Sonal Gupta
Jami Dauber	Michael A. Krutsch	Gamson	Alison J. Gutterman
Shelley A. Davis	Nathaniel Erickson	Noemi Garcia	Nikki Haais
Tanya G. Davis	Moises Escobar	Ausannette Garcia-	Amy Haggarty
Anne Megan Davis	Lucia Woods Lindley	Goyette	Yaisa Hagood
LaTrice A. Davis	Alfred Estberg	Judith Gardiner	Sarah Haley
Ebonie Davis	Evelyn Rodriguez Estrada	Corliss V. Garner	Anne C. Hallett
Don Davis	Roberta G. Evans	Carolyn Garrett and	Marj Halperin
Zaria Davis	Abby Evans	Benjamin Segedin	Stacey P. and Edward
Cecile De Mello	Courtney Everette	Ariane Garrett	Hamburg
Jean de St. Aubin	Patricia G. Ewert	Maria Garvy	Isha Hamdani
Susan Deagle	Sylvia Ewing	Stephanie J. Gates	Christa Hamilton
Karol Dean	Merri Ex	Renee Gatsis	Patricia Hamlin
Paul Deasy	Kelly Fair	Susan Gaud	Maureen Hammond
Mary Debacker	Jennifer Fair	Carol Gayle	Julie E. Hamos
Ebony DeBerry	Edith H. Falk	Marylen and Michael	Jane Hampson
Melinda Decatus	Karen C. Farm	Gentile	Creola Hampton
Roxanne J. Decyk and Neil	Cameron Feeley	Lauren Genuardi	Rebecca Hanks
Lewis Watts	Janice L. Feinberg	Ava M. George	Martha Hanna
Catherine M. Dennis	Lisa Feingold	Meredith Conant George	Nancy Hanson
Elena Dennis	Ellen B. Feldman	Christine C. George	Trudy A. Hardin
Mary Kay Devine	Yolanda Fields	Patti and Mel Gerbie	Jacqueline Harper
Jane S. Dewey	Victor Filippini and Marlo	Sarah A. Ghantous	Deborah Harrington
Devina Dhawan	Del Percio	Nancy Gidwitz	Francia E. Harrington
Nyla Diab	Sharon and Mark Fine	Lisa Ginet	Phyllis Glink Harris and Ian
Amina J. Dickerson	Sunny and Paul Fischer	Gail C. Ginsberg	Harris
Amy T. Dickinson	Jean Fishbeck and Judy	Anita Glencoe	Linda Harris
Isabel Dobbel	Popvich	Laurie R. Glenn	Gwen Harris
Delayna Dobbins	Christina Fisher and Kelly	Debra Goertz	KayLynn Harris
Lynn B. Donaldson	Emery	Ethel C. Gofen	Sarah Harrod
April K. Donnellan	Linda-Denise Fisher-	Edward Gogol	Sandi Hartstein
Eileen Dordek	Harrell	William Gohl	Deborah Harvey
Jeanne A. Douglas	Alison S. Fitzgerald	Joan Goldstein	Sylvia Harvey
Katie Doyle	Linda Fitzgerald	Michael Golemis	Harriet Hausman
Emily Dreke and Vince	Bridget Fitzgibbons	Sarah Hurwit Gomel	Alexis Hayes
Angermeier	Michelle Flagg	Teri Gonzales-Lowry	John Head
Gleda and Richard Dreke	Joan Marie M. Flanagan	Kimberley Goode	Georgina E. Heard
Trucia A. Drummond	Kayla Flanagan	Dana M. Goodum	Kathryn G. Heavey

Christie A. Hefner	Shaquita M. Jarrett	Kelly Kleiman	Lisa Liebelt
Maureen Hellwig	Julie Jaskierski	Stephanie Kline	Juju Lien
Virginia Helm	Melissa Jean-Bart	Diane Knoepke	Sheila Ligon
Tasasha Henderson	Taneka Jennings	Jasmine Knowles	Diane Limas
Rena Henderson Mason	Irene Jinks	Lynn Knudsen	Connie L. Lindsey
Britta Hernalsteen	Carol Johnson and	Alexandra Kocoj	Janice Linn and Richard
Drussy Hernandez	Gregory Sultan	Judith Kolata	Pincus
Tina and David Herpe	Nancy W. Johnson	Lisa Kolavennu	Laurel Appell Lipkin
Jane T. Herron	Kristine Johnson	Greg and Lynda Kolb	Elizabeth B. Lippitt
Jennifer Heyside	Lauren Johnson	Deirdre Koldyke	Marilyn Liss
Robin Hicks	Verlon Johnson	Johnna Koso	Marilyn I. Lissner
Kathryn Hilbert	Zara Johnson	Nilesh Kothari	Janice Liten
Mallory Hilderman	Adrienne Johnson	Sally Meyers Kovler	Deborah Liverett
DeShawna Hill-Burns	Debra A. Walker Johnson	Jill T. Kozeluh	Maida Ljuscic
David D. Hiller	Gwen Johnson	Cheryl Krafft-Mealle	Susan Lloyd
Brock Hillman	Molly Johnson	Rachel E. Kraft	Ashley Lobo
Melissa Hilton and	Zenobia Johnson-Black	Gail Krahnenbuhl	Susanne Lodgen
Jonathan Parman	Mekeda Y. Johnson-Brooks	Joanne and Kevin Krakora	Katherine M. Lorenz
Nancy Hines	Annie B. Jones	Vivian Kramer	Sharon Lorsch
Sarah Hinman	Camesha Jones	Suzanne Kraus and Bonnie	Kathryn S. Love
Joyce and Rich Hirsch	Shana Jones	Hamilton	Marcena W. Love
Marilyn Hirsch	Margaret Ann Jordan	Iris Krieg and James Hardy	Allison H. Lowe-Fotos
Benjamin Ho	Sandra Jordan	Suzanne Krill	Mary B. Lubertozzi
Nakisha Hobbs	Ashley Joyce	Emily Krisciunas	Gail and Harry Ludewig
Emily White Hodge	Cynthia A. Judge	Niamh Kristufek	Connie M. Luecke
Kathryn Hofherr	Ianna Kachoris	Hannah Kropp	Maggie Lugo
Keri Holleb Hotaling	Susan Kahan	David Krumlauf	Robyn Lustbader
Madeline Holler	Rita Kahn	Dorothy E. and Alfred F.	Nancy J. Lynn
Cynthia Holloway	Miriam Kalichman	Kugel	Mary MacLaren
Gail Holmberg	Jan Kallish	Veena Kumar	Wendi Maeda
Suzanne and David	Catherine and Gaurav	Jessica Kurkowski	Sharmili Majmudar and
Holmes	Kamboj	Susan M. Kurowski	Laura Noah
Suzanne Musikantow	Sarah Kammerer	Idayasree Kuruvilla	Brian Malone
Holster	Loretta Kalnow Kaplan	Martena Kusz	Sara L. Manewith
Virginia and Terrance Holt	Susan R. Kaplan	John La Bonne	Wendy Manning
Kimberly and Kirk	Nancy Karp	Dana LaChapelle	Anuj Marfatia
Hoopingarner	Kerry Kasper	Anne Ladky	Sylvia and Lawrence
Nikki Hopewell	Terry and Geoff Kass	Mona and Anil Lal	Margolies
Patricia D. Horsch	Diana Kast	Keenya Lambert	Holly Marihugh
Helen Hosupanich	Barbara and Kenneth	Brenda Langstraat	Ashley Marine
Christine Hotchkin	Kaufman	Bree Lara	Doug Marine
Tanesha House	Jackie Kazarian	Chere LaRose	Seth Mark
Sarah Howells and	Shauna Kelley	Alex Larson	Kathi Marks
Maureen Smith	Miriam J. Kelm	Elizabeth L. Lassar	Joseph R. Marlin
Nancy Hoyt	Vanessa Kemp	Alyse Lasser	Benjamin Marotta
Kim L. Hunt	Ellen and Thomas	Sharon Latson	Colette Marquardt
Venus Hurd Johnson	Kenemore	Kiearra Lawrence	Jeanne C. Marsh and
Angela Hurlock	Elyse Kennard	Paula J. Lawson	Steven K. Shevell
Jane M. Hussein Saks	Mary Lou Kennedy	Rana Lee	Laurie B. Marston
Laura Hutchinson	Anedra Kerr	Candy Lee	Amber Martin
Amy Hutchison	Priscilla Kersten	Catherine Lee	Rachael Marusarz
Kendra and PJ Hyett	Barbara W. Kessler	Richard Lee	Sylvia Masuda
Jann L. Ingmire	Helen J. Kessler	Joan H. Lefkow	Megan Lopp Mathias
Barbara Irwin	Aalia Khawaja	Kenneth and Lucy Lehman	Erin Matthew
Mark Ishaug and Micah	Rahab Kiarie	Lindsay Lenkensdofer	Elizabeth Mattson
Krohn	Kathy Kielar	Mrs. Ashley N. Leonard	Megan S. Maxwell
P. Denise Israel	Heidi Kieselstein	Phaedra M. Leslie	Gordon Mayer
Jacqueline Ivey-Brown	Armanda Killingham	Carole Levin	Anne Albrecht Mayerfeld
Nicole A. Jackson	Jennifer C. King	Debbie Levin	Laura McAlpine and
Mary Jackson	Gwendolyn Kirkland	Paul Levy	Jeanne Kracher
Pinky Jain	Jacqueline P. Kirley	Aaron Levy	Jett McCandless
Mary Jamis	Beata Kirr	Ela Lewis	Eileen McCann
Rebecca Janowitz	Barbara S. Kirschner	Kathryn Liao	Nalani McClendon

Rebecca McCloskey	Taylor	Elisabeth Payne	Barbara Reynolds
Patricia McCreary Cannon	Meryl Lyn Moss	Dana M. Pearl	Valerie M. Reynolds
Elissa McCulla	R. Susan Motley	Sanford N. Peck	Camille Richardson
Katie McCulley	Jeanette M. Moulthrop, MD	Courtney K. Pell	Joanne Rinaldo
Hattie McCune	Serena L. Moy	Aurie A. Pennick	Rachel Rivard
Margaret I. McCurry	Megan Mozina	Liesl Pereira	Silvia Rivera
Kathleen McDonald and	Susan Muehrcke	Cecilia Perez	Robin Roberts
Joseph Monahan	Helen Muhsani	Shari Pergricht	Francesca Roberts
Bonnie McDonald	Sharon K. Murphy	Amy Perkal	Jean Hardy Robinson and
Tiffany L. McDowell	Anne Marie Murphy	Africa M. Perrin	Bill Robinson
Shaunta McGee	Lynn H. Murray	Doris Perry	Virginia Robinson and
Lauren McGough	Kenia Murrieta	Hans Evert J. Peterson	Emile Karafiol
Donna McGrath	Sherrisse N. Muse-Prince	Claudia Peterson	Nicole R. Robinson
Regina McGraw	Donna T. Myers	Anne Peterson	Claude Robinson
Anna McKay	Sharon Mylrea	Celene Peurye-Hissong	Robin Robinson
Diane M. McKeever	Carolyn C. Narasimhan	Jamene Phillippe	Kim J. Fideler Robinson
Anne McKibbin	Michael Narciso	Elizabeth B. Phillips	Janice E. Rodgers
Arnette McKinney	Megan Nash	Joan B. Pikas	Queta and Ron Rodriguez
Patricia R. McMillen	Jeanette Naumiec	Grace Piotrowski	Bauer
Traci McMurray	Olivia Ndyabagye	Margaret Pissarreck	Lois Roewade
Ami McReynolds	Lakesha Nelson	Julie Platt	Pier C. Rogers
Cody McSellers-McCray	Garcia O. Nelson	Sarah Poeppel	Ronald G. and Jill L. Rohde
William and Leoni McVey	Yvette Nelson	Jean Pogge	Julie Roin
Livia Medina	Kelsey Nelson	Lauren Polite	Brent Rolland
Jean Meister	Veronica Nevarez	Wendy Pollack	Ana Romero
Laura J. Mellencamp	Jerry Newton and David	Elise Polly	Kathleen Roseborough and
Sarah Menke	Weinberg	Sheila and Edward Pont	Al Lipton
Evelyn Mensah	Lilian M. Ngobi-Pryor	Bronwyn T. Poole	Leora and Mort Rosen
Jennifer J. Mercer	Samantha Nietzel	OiYan Poon	Marjorie M. Rosenbaum
Brittany Merritt	Crista E. Noël	Jennifer Pope	Kari Rosenberg
Michelle E. Merritt	Stephanie Noland	Allison Porterfield	Linda P. Rosenbloom
Jennie Motto Mesterharm	Terrie Nolen	Mary Post	Maya Rosenbloom
Pam and Charlie Meyerson	Karin Norington	Eva Janzen Powell and	Lynne Rosenthal
Sandra Micek	Janis Wellin Notz and John	Smith T. Powell IV	Carol Rosofsky
Janet S. Migdow	Notz	Elizabeth Powley	Judith Rosowicz
Sarah J. Miller	Crystal Odom-Mckinney	Dianne Prange	Dillon Roth
Melody M. Miller	Mary O'Donnell	Joseph S. Pregracke	Leah Roth
Arlyn Miller	Stephanie Oettinger	Carol Prins and John Hart/	Hannah Rowell
Sheila Miller	Pamela J. Ohman	The Jessica Fund	Dylan Rowland
Gina Miller	Cristina Ohr	Susan Pristave	Tracey Royal
Candida Miranda	Kenneth W. O'Keefe	Sylvia Puente	Carla Rubalcava
Anita Mital	Gerald O'Keefe	Deborah L. Puntenney,	Lori P. Rubin
Tawakalitu J. Mitchell	Julie Olafson	Ph.D.	Jean Rudd
Lisa Mitchell	Kari Olcese	Angela L. Putnam	Melinda Rueden
Andrea Mitchell	Sarah and Wallace Oliver	Jon Quinn	Maria Ruiz
Melissa Mizel and Michael	Adrienne Olson	Karen M. Radtke	April Runft
Edwards	Megan R. Olson	Kathleen Rafferty	Hollis Russinof
Victoria P. Mogil	Abby O'Neil and Carroll	Catherine Rajcan	Anne C. Ruzicka
Nadiyah Mohajir	Joynes	Sharon Rakowski	Suzanne A. Sahloul
Elizabeth Monkus	Kevin and Linda O'Neill	Hannah Rand	Esther S. Saks
LaKetta Montague	Kathleen F. O'Neill	Erica Rangel	Bettylu and Paul Saltzman
Jo and Art Moore	Joanne Oppenheim	Gardenia Rangel	Kris Salyards
Patty McDermott Moore	Marie Osadjan and James	Stacey Rankins	Cassandra Sampson
Talibah Moore	Cruger	Ava Rapp	Jasmin Sanchez
Patricia Moore	Ina N. Owens	Michelle Rashad	Leatrice Sandler
Michelle Morales	Liza Pappas	Sydney and David Reed	Mallika Sathe
Paula J. Morency	Helene Paris	Nicole R. Reed	Arlene Sattler
Hilary Morreale	Heather D. Parish	Dawn Reese	Angelica Saucedo
Constance Morrison	Lynn D. Patinkin	Kathy Reeves	Suzanne Sawada
Mary Morse and Jim	Rahnee K. Patrick	Charles Regan	Jo Sawyer
McBride	Mary K. Patrick	Zoe Rei and Tom Vasa	Leslie J. Sawyer
Susan Morse	Mary Patrick	Sharyn L. Reiff	Dagmar Schalliol
Mary F. Morten and Willa J.	Nancy P. Patterson	Lynn and David Reiner	Anne and Steven Scheyer

Deb Schlies
Karen M. Schneider
Sara K. Schneider
Ann Scholhamer
Carleen Schreder
Thomas M. Schroeder and
Hammon Rand Harris
Carol Schroeder
Mary Jo Schuler
Ellen J. Schumer
Mark Schwamel
Susan H. and Charles P.
Schwartz, Jr.
Jennifer Schwierzke
Jordyn Scorpio
Kristin Scott
Ebony Scott
Jacquelyn A. Seaman
Adrienne Segel and Miles
Ducore
Sara K. Semelka
Michele D. Semin
Ann Serafin
Elizabeth B. Servatius
Surbhi Shah
Jalpa Shah
Elizabeth A. Shanahan
Diana Sharpe
Nancia M. Shawver
Elizabeth Shayani
Toni Shears
Meghan Shehorn
Valerie Sherman
Sarah Shirk
Andrea Sidorow
Anna H. Siegler
Gabrielle Sigel
Molly Silverman
Adele Simmons
Ilene W. Simmons
Jeffrey Simon
Maria Simon
Brooke Skinner Ricketts
Kathy Slaughter
Patricia Costello Slovak
Loukisha Smart-Pennix
Janet Carl Smith
Jean and Francis Smith
Ann E. Smith
Louise K. Smith
Sacella M. Smith
Margaret Smith
Chris M. Smith
Victoria Sobolev
Kathryn Socha
Jessica A. Sohl
Judith Sol-Dyess
Julie Somogyi
Unmi Song
Melody Spann-Cooper
Suzanne Spector
Jodie Speers
Susan Sporte

Janelle St. John
Carly Stacy
Kristen Stamer
Ronna Stamm and Paul
Lehman
Julia M. Stasch
Jennifer W. Steans
Ranald M. Stearns
Judith E. Stein
Emma Stein
Heidi Stevens
Arsehele Stevens
Dominique Steward
Isabel Carter Stewart
Judith Stockdale
Donna M. and Thomas H.
Stone
Kim Stone
Susan Straus
Ann Straw
Erin C. Strick
Wynne Strugatch
Dr. Terrill L. Stumpf
Misha Subhani
Kathryn Sullivan
Sandra and Jon
Summerbell
Carol J. Summerfield
Michelle Sunder
Margaret and John Sundlof
Zahra Suratwala
Dana Suskind
Mary Swanson
Stephanie E. Szymanski
Gay Taber
Stephanie I. Taiber
Rebecca Tancredi
Anya Tanyavutti
Erica Tate
Lynn D. Taylor
Gladys Taylor
Chantal Templeton
Leslie Kuhn Thayer
Kathy Tholin
Ariel J. Thomas Sansing
Garcia Thomas
Sherron Thomas
Katrina Thompson
Dhyia Thompson-Phillips
Monica Thorns
Sharon Tiknis
Scheherazade Tillet
Denail Timms
Mayor Elizabeth Beidler
Tisdahl
Rachael Toft
Lisa Tomsheck
Noelle Toney
Kelsey Toporski
Paul Torres
Mallory Traver
Eftiola Trebicka
M Treves

Molly Truglia
Aisha F. Truss-Miller
Anna Tuchman and
Konstantinos Hatzitaskos
Joyce Tucker
Rhonda L. Tullis
Reven Uihlein-Fellars
Roberta Ulrich-de Oliveira
Farah Usmani
Jena Valdetero
Michaelle Van Linden
Alex Varlet
Elizabeth J. Vastine
Griselda Vega Samuel
Wendy Vega-Huezo
Jayne Vellinga
Nina Vinik
Beth Vlerick
Rikke Vognsen
Marlene Vuolo
Whitney Wade
LaSaia Wade
Linda Wagner and Janine
Hoft
Sarah and Michael Wagner
Nancy F. Waichler
Lisa Wainwright
Margaret Waldron
John Craig Walker
Damaris Walker
Nicole L. Walker
Zoe and Ryan Wallace
Sally A. Wallace
Judy and Roger
Wallenstein
Melody Waller
Angela K. Waller
Marisa Walster
Morlie Wang
Sonia Wang
Hilary C. Ward
Tara Ward
Elizabeth K. Ware
Sarah L. Ware
Melissa Washington
Roberta L. Washlow
Bronna Wasserman
Jimmy and Elizabeth
Watson
Ryan Watson
Jessica Wayne
Christine Webb
Tracy Weems
Anita Weinberg and Mark
Miller
Lita and Marshall
Weinstein
Val H. Weiss
David Weitzman
Laura Welch
M. Blair Wellensiek
Meredith West
Sara E. West

Annaleigh Wetzel
Tiara Wheatley
Bridget Wheeler
Alexis White
Tracy S. Whitehead
Ruth Whitney
Sally Wildman
Athena Williams
Keisha Williams
Bern Wims
Amy and John Wishnick
Cheryl Wisniewski
Vania Wit
Cat Withers
Iris S. Witkowsky
Sallie Wolf
Gretchen M. Wolf
Mary Wondolowski
Carole C. Wood
Marvinetta W. Woodley-
Penn
Michael Woods
Nancy Wright
Ann Marie Wright
Ashley Wright
Kendra Yoch
Lora York
Sanura Young
Kymbria Young
Lauren Youngblood
Pat Yuzawa-Rubin
Gil Zamora
Nannette V. Zander
Jane Zanzig
Cynthia Zeltwanger and
Robert Tomes
Frances K. Zemans
Andrea L. Zopp
Patricia Zuccarello
Liz Zweifler



Institutional Donors

A Safe Place
AbbVie Inc
AbelsonTaylor
Aditi Foundation
Advantage International
AeroStar Avion Institute
Allies for Community
Business
AmazonSmile Foundation
American Endowment
Foundation
American Express
Foundation
Ameriprise Financial
Anthem, Inc.
Aon Corporation
Apna Ghar, Inc.
Association of Fundraising
Professionals, Chicago
Chapter
Asutra
AT&Tw
Ava Farwell Trust
AXA XL
Bader Rutter
Bank of America
Bark Bark Club
Benedictine Sisters of
Chicago
Betsy McNally Ravenel
Family Charitable Fund
Bill & Melinda Gates
Foundation
Blue Cross and Blue Shield
of Illinois
BMO Harris Bank
Calahan Funeral Home
Chanel, Inc.
Chicago Architecture
Foundation
Chicago Blackhawks
Foundation
Chicago Council on
Planned Giving
Chicago Period Project
Chicago Women in Trades
Children's Legal Center
Coleman Foundation
ComEd
Communities United
Community Health
Community Organizing
and Family Issues
Compass Pro Bono
Conant Family Foundation
ConTextos
Cornerstone Government
Affairs
Cretors Family Foundation
Crossroads Fund
Daniels Consulting Group,
LLC

Davidoff Strategy
Deborah's Place
Deloitte
Discover Network
Marketing
Diversity Sourcing
Solutions LLC
Docusign
Dupage County Early
Childhood Collaboration
DuPage Foundation
Ettakit Corp
Expedia Group
Facebook
Fidelity Investments
Fifth Third Bank
Fondation CHANEL
Fourth Presbyterian
Church
Girls Inc. of Chicago
Girls Like Me Project
Goldman Sachs & Co.
Google, Inc.
Groundswell's Catalyst
Fund for Reproductive
Justice
Guidehouse
HC Technologies
HealthWorks
HEART
Holistic Birth Collective
Honeybee Foundation
Huron Consulting Group
ICF Next
ICNC
Illinois Humanities
Illinois Science &
Technology Coalition
IMC Firm, LLC
Inspiration Corporation
Irving Harris Foundation
J.B. and M.K. Pritzker
Family Foundation
James P. and Brenda
S. Grusecki Family
Foundation
Jane Addams Senior
Caucus
Jenner & Block LLP
Jewish Federation of
Metropolitan Chicago
Jonah M Siegellak Family
Foundation
Kemper Insurance
Companies
Kenwood Oakland
Community Organization
Kraft Foods
Lake Forest College Alpha
Phi Omega
Lake Shore Chapter of the
Links, Inc.
LeFort-Martin Family
Donor Advised Fund
of DuPage Community

Foundation
Leo S. Guthman Fund
Life Is Work
lilsketchy
Lloyd A. Fry Foundation
Marc and Jeanne Malnati
Family Foundation
Medill School of
Journalism, Media,
Integrated Marketing and
Communication
Mesirow Financial
Meyer Family Foundation
Mikva Challenge
Ms. Foundation for Women
National Able Network - IT
Career Lab
National Immigrant Justice
Center
National Public Housing
Museum
Nationwide Foundation
Network for Good
North Park University
North Park University,
Axelson Center for
Nonprofit Management
Northern Trust Company
Northwestern Ob/Gyn
Consultants
Northwestern University,
Center for Native
American and Indigenous
Research (CNAIR)
Norwotock Charitable
Trust
NOW Foundation
Oak Park Regional Housing
Center
Oak Park-River Forest
Community Foundation
Old National Bancorp
Options for Youth
Paul M. Angell Family
Foundation
Piper Sandler Companies
PNC Financial Corporation
Polk Bros. Foundation
Porter Law Network
PricewaterhouseCoopers
LLP
Prince Charitable Trusts
Rappaport Reiches Capital
Management
RefugeeOne
Resilience
Restart Consulting
Retirement Research
Foundation
RGW Consulting, LLC.
Rhonda's Angel Network
Organization
Rivendell Theatre
Ensemble
Rivers Casino

Robert Half Talent
Solutions
Robert R. McCormick
Foundation
Sahara Enterprises, Inc.
SHALVA
Shure Inc.
Sisters Network Chicago
Chapter
Skadden, Arps, Slate,
Meagher & Flom LLP
Southwest Airlines
Stingley Family Fund
Stout Risius Ross Advisors
LLC
Styles 4 Kidz, NFP
Syrian Community
Network
Tek Pak, Inc.
Telemus
Telesto Strategy
Thanksgiving Fund
The Albert A. Robin Family
Foundation
The Alford Group, Inc.
The Boeing Company
The Chicago Community
Trust
The Harry and Jeanette
Weinberg Foundation, Inc
The John D. & Catherine T.
MacArthur Foundation
The Joseph and Bessie
Feinberg Foundation
The Night Ministry
The Puddle Project
The Richard Driehaus
Charitable Lead Trust
The Richard H. Driehaus
Foundation
The Richard James
McCann Foundation
The Weasel Fund
TransUnion L.L.C.
Travelers Insurance
Union Handmade
United Way of Metro
Chicago
Ware Realty Group, LLC
West Monroe Partners
West Suburban
Philanthropic Network
Wildflower Center for
Emotional Health LLC
William & Mary Davis
Foundation
William Blair & Company,
LLC
Women Employed
Women's Business
Development Center
WWE Securities Litiagation
XYZ Game Labs

Sophia Society Donors

Roberta L. Allen
The Estate of Reverend Willie Taplin Barrow (†)
The Estate of Irene Bayrach (†)
María C. Bechily
Ruth K. Belzer (†)
Frederick N. Bates and Ellen J. Benjamin
Marjorie Craig Benton
Margaret C. Bisberg
Bernadette Chopra and Vivek Chopra
Fay Clayton and Lowell Sachnoff (†)
Joyce Davidson
Jane S. Dewey
Sondra Berman Epstein (†)
Tina M. Erickson and Michael A. Krutsch
Edith H. Falk
Martha S. Farley and Donald C. Farley (†)
Sunny and Paul Fischer
Joan Goldstein
Gail Hernly
Millicent and Thomas Holmes
Nancy Juda
Polly B. Kawalek
Rachel E. Kraft
Juju Lien
Lucia Woods Lindley (†)
Laurel Appell Lipkin
The Estate of Evelyn Appell Lipkin (†)

Lois J. Lipton
Marcena W. Love
The Estate of Norris “Mike” Love (†)
Gail J. Ludewig
The Estate of Nina Martin (†)
Jo and Art Moore
The Estate of Sally Myers (†)
Beverly Nachtrieb
Jerry Newton
Jamene Phillippe
Elizabeth B. Phillips
Debra Pizer
Kathleen Johnson Pope
Carol Prins
The Estate of Sylvia M. Radov (†)
Hedy M. Ratner
Janice E. Rodgers
Leora Rosen
Carleen L. Schreder
Patricia Costello Slovak
Julia M. Stasch
K. Sujata and Laurence Marks
Peggy Sullivan (†)
Pauline Taylor
Laura A. Tucker
Elizabeth K. Ware
The Estate of Miriam E. Wirt (†)

Donor Advised Funds Donors

Berta Waese Endowed Fund
Elick and Charlotte Lindon Fund
Evelyn Appell Lipkin Endowed Fund
Fay Clayton Donor Advised Fund
Jessica E. Patt Internship Fund

Jo and Art Moore Family Advised Fund
Lueavery Partee Fund
Myah and Jaime Irick Donor Advised Fund
Nancy M. Goodman Donor Advised Fund
Patty Crowley Fund
S. Hedy and Rose Ratner Fund for Advocacy



Our members

2022 Board Members

Carmin Awadzi	Ann Marie Wright (Board Chair)
Joan Bacon	Tanya G. Davis
Adela Cepeda	Jessyca Dudley
Allison B. Clark (Chair Appointment)	Erica Duncan
Deborah B. Cole	Georgina E. Heard-Labonne (Advocacy Committee, Vice Chair)
Regina S. Cross	Adolfo Hernandez
Toi Hutchinson	Keri Holleb Hotaling (Program Committee, Vice Chair)
Susan M. Kurowski	Kelly Norton
Kathleen McDonald	Marie Osadjan (Resource Development Committee, Vice Chair)
Candida Miranda	Munira Patel (HR Sub-Committee, Vice Chair)
Anita Mital	Angela L. Putnam
Michael Narciso (Board Treasurer and Investment Sub-Committee, Vice Chair)	Silvia Rivera (Board Secretary and Communications Committee, Vice Chair)
Kelly Smith Haley (Past Chair)	Anel Ruiz
Jessica Sohl (Governance, Vice Chair)	
LaSaia Wade	
Gretchen M. Wolf (Audit Committee, Vice Chair)	

2022 Giving Council & Circle Co-Chairs

Carly Stacy
Marguerite Griffin
Stephanie Oettinger
Stephanie Szymanski
Akira Barclay
Ashley Leonard
Damaris Walker
Tameeka Christian
Chartise Clark
Yolanda Fields
Corliss Garner
Caronina Grimble
Cody McSellers - McCray
Ina Owns
Dena Byrd
Lauren Genuardi
Andrea Sidorow
Anwuli Anigbo
Venita Griffin
Tasasha Henderson
Celia Cullom
Alex Kocoj
Jasmin Sanchez
Mallika Sathe



2022 Alumnae Council Members

James L. Alexander	Cheryl Grace	Patricia A. Moore	Nina D. Sanchez
Enriqueta Bauer	Marguerite H. Griffin	Susan E. Morrison	Edna J. Schade
María C. Bechily	Marjorie Halperin	Mary F. Morten	Margot B. Schiff
Ellen J. Benjamin	Susan S. Hassan	Tamara L. Nelson	Carleen L. Schreder
Deborah E. Bennett	Millicent M. Holmes	Grace Newton	Lisa T. Scruggs
Marjorie Benton	Suzanne Holster	Darlene M. Oliver High-	Mita D. Shah
Allegra E. Biery	Virginia R. Holt	tower	Gabrielle Sigel
Sandra Bishop	Mae P. Hong	Nancy M. Olson	Anita K. Sinha
Catherine Braendel	Kathleen M. Hurley	Diana Palomar	Rebecca Sive
Elizabeth Brill	Alejandra L. Ibañez	Audrey R. Peeples	Patricia Slovak
Nicholas Brunick	Nancy Juda	Celene Peurye-Hissong	Deirdre J. Smith
Brandee M. Butler	Polly B. Kawalek	Marianne Philbin	Jennifer W. Steans
Marilyn D. Clancy	Kathryn Kennedy	Jamene Phillippe	Amanda Steele
Fay Clayton	Barbara Kipper	Jean Pogge	Barbara L. Stewart
Vickii Coffey	Sally Kovler	Kathleen B. Pope	Donna M. Stone
Gwen G. Cohen	Rachel E. Kraft	Gaye E. Preston	Jann D. Stulberg
Valerie Colletti	Andrea S. Kramer	M. Carmen Prieto	Christina M. Tchen
Judith S. Cottle	Iris J. Krieg	Carol Prins	Sharmila Thakkar
Susan Crown	Leslie Landis	Susan Pritzker	Donna J. Thompson
Barbara Dillard	Robin L. Letchinger	Cheryl I. Procter-Rogers	Aylice M. Toohey
Harlene Ellin	Juju Lien	Sylvia Puente	Laura A. Tucker
Isa Ellis	Lois J. Lipton	Hedy M. Ratner	Susana L. Vasquez
Barbara Engel	Marcena W. Love	Beth E. Richie	Debra S. Warner
Edith H. Falk	Gail J. Ludewig	Amalia S. Rioja	Vanessa J. Weathersby
Leslie G. Fenton	Bertha G. Magaña	Nicole R. Robinson	Mary Wellensiek
Sunny Fischer	Athena Manikas	Janice E. Rodgers	Courtney Welton
Polly A. Flinn	Wendy Manning	Leora Rosen	Wendy K. White Eagle
Trina M. Fresco	Susan Marineau	Sheli Z. Rosenberg	Paula Wolff
Judith A. Gold	Patricia R. McMillen	Pat Rowland	Harold Woodridge
Sarah E. Gomel	Dana M. Mikstay	Jane M Hussein M. Saks	Patricia Yuzawa-Rubin
Radhika Gordon	Jo G. Moore	Juanita Salvador Burris	Nannette Zander
			Frances K. Zemans



2022 Staff

Christina Córdova-Herrera
Director of Communications

Felicia Davis Blakley
President and CEO

Nancy Garcia
Individual Giving and Campaign Manager

Umi Grigsby
Chief of Staff

Denee Hill
Digital Communications Coordinator

Marline Johnson
Program Officer, Women's Leadership Development

Ilda Lagunas
Special Events Manager

Eli Marsh
Director of Social and Community Impact

Jessi Moon
Senior Director of Development

Yvette Nelson
Executive Coordinator

Teniola Odunsi
Manager of Corporate and Foundation Relations

Wendy Vega-Huezo
Human Resources Manager

Whitney Wade
Program Officer, Women's Economic Security

Linda Wagner
Chief Operating Officer

Lora York
Senior Program Officer

chicago foundation for women

Contact Us

140 S. Dearborn Street
Suite 400
Chicago, IL 60603

312.577.2801

Info@cfw.org

www.cfw.org

