

Chicago Foundation for



**ADVOCACY  
+ ACTION  
IMPACT**

One of the largest women's funds in the world, Chicago Foundation for Women believes that all women and girls should have the opportunity to achieve their potential and live in safe, just and healthy communities.

For the last twenty-one years, the Foundation has influenced social justice through advocacy, leadership development, and public and grantee education. In addition, we have awarded more than 2,300 grants totaling \$13 million to hundreds of organizations that make life better for women and girls in the Chicago metropolitan area.

Chicago Foundation for Women's core values include gender-specific funding, diversity, accessibility and choice. Our work is rooted in three principles of women's human rights: economic self-sufficiency, freedom from violence and access to health services and information.

Chicago Foundation for

**women**



**“I put my money on the women –  
and that’s what this Foundation is doing.”**

U.S. Supreme Court Justice Ruth Bader Ginsburg



Justice Ginsburg speaks  
after receiving the  
Foundation's inaugural  
Pioneer Award, named in  
her honor.

This has been a year of action, advocacy and—we are happy to say—a year of impact.

We have been moving at a breakneck pace to bring you information, so we can all work together to effect change and make this world a better one for all women and girls—but particularly the 4.7 million women and girls in the six-county Chicago area.

During our 20th anniversary year, we made great changes as well as great strides. Not only do we have a new look and logo, we also have a new energy. We see that when we look at our numbers.

This year, we surpassed the million dollar mark in our grantmaking. Our work touched more people than ever: We added more than 1,000 new donors to our rolls, tripled our email constituency and hosted more than 75 events that brought together nearly 6,000 people. We have brought a new direction to the Foundation's work this year: advocacy. We know that while it is important to provide services to women and girls, if we do not advocate on their behalf and teach them how to advocate for themselves, their long-term health, safety and security are in jeopardy.

We want you to be informed and engaged on the issues. We find few people who look at issues and budgets through a gender lens, and we know that is crucial work if we are to have policies and programs in place that will benefit women and girls. So, we sent you action and information alerts about the federal, state and local budgets, judicial appointments, sex education, emergency contraception, human trafficking, family leave insurance and women's access to health services and information.

We appreciate all your support, and we hope we can continue to count on it to keep this vital work going in the years to come.

As we all know, when you invest in women, you invest in the community and its future.

Hannah Rosenthal  
*Executive Director*

Lois J. Lipton  
*Board Chair*

# C O N T E N T S

## WHO WE ARE

- 6 By the Numbers

## WHO SUPPORTS US

- 10 Individual Donors
- 25 Corporations, Foundations and Government
- 26 Matching Gift Companies
- 27 In-Kind Donors

## WHO WE SUPPORT

- 30 20th Anniversary Grants
- 32 Arts & Culture, Social Justice Co-Sponsorship Fund
- 32 Chicago Katrina Relief Fund for Women and Children
- 32 Executive Director Discretionary Fund
- 33 Fay Clayton Donor Advised Fund
- 33 Founders' Award
- 33 General Fund
  - Economic Security
  - Freedom from Violence
  - Health

- 34 GoGirlGo! Chicago
- 34 Jo & Art Moore Family Donor Advised Fund
- 35 Judy & Bill Cottle Donor Advised Fund
- 34 Mary K. Servatius Donor Advised Fund
- 35 Nancy M. Goodman Donor Advised Fund
- 35 The Sophia Fund for Advocacy

## FINANCIAL SYNOPSIS

- 36 Summarized Financial Statement
- 37 Grants by Program Area
- 37 Sources of Revenue
- 37 Expenditures
  
- 38 Board of Directors
- 38 Alumnae Council
- 39 Staff

**“Administrations and laws will change, but when you empower women to use their voices so they can be heard—that never goes away.”**

Salome Chasnoff, executive director of  
Beyondmedia Education



At the January kick-off event for the Women of Color and Feminism Series: Defining the 'F' Word, we were joined by students from the Young Women's Leadership Charter School, who helped make the discussion lively and interesting.



To celebrate our 20th anniversary, we gave \$20,000 to 20 long-time grantee partners. Uneza Akhtar, Aparna Sen and Kanta Khipple from Apna Ghar joined the celebration reception at Boeing Company headquarters.

## BY THE NUMBERS

**1**

Our rank among local foundations that serve women and girls.

**100**

Percentage of dollars given by Chicago Foundation for Women to programs that target women and girls.

**4.7 million**

Number of women and girls living in the six-county Chicago metropolitan area and supported by the advocacy work of the Foundation.

**1.92 million**

Number of women and girls directly served in the past three years through the Foundation's grants.

**173**

Number of organizations funded in the past three years.

**2,300**

Number of grants given to nonprofit organizations in the past 21 years.

**13 million**

Dollars the Foundation has given in grants in the past 21 years.

**12**

Number of Donor Advised Funds at the Foundation, almost all of which were started with \$100,000.

**1,027**

Number of new donors who gave in the past fiscal year.

**7,471**

Number of people the Foundation reaches with its email alerts, tripled since last year.

**75**

Number of programs and events the Foundation sponsored in the past fiscal year.

**5,902**

Number of people who attended the programs and events sponsored by the Foundation in the past fiscal year.

**12**

Number of programs held to help grantees grow and build capacity in the past fiscal year.

**5**

Number of leadership councils organized and supported by the Foundation, including: African American Leadership Council, Young Women's Leadership Council, Latina Leadership Council, Asian American Leadership Council and Lesbian Leadership Council.



Camille Romero serves Mary Morten's peach cobbler to guests at April's Upscale Bake Sale.

**“We have the courage to raise the tough issues.  
We will demand progressive solutions.  
We will convene.  
We will write checks.  
We will educate.”**

Hannah Rosenthal, the Foundation’s executive director



Chicago Legal Advocacy for Incarcerated Mothers held a protest on Mother’s Day, outside Illinois’ Thompson Center downtown, to advocate for women in the prison system.

## WHO SUPPORTS US

It is thanks to contributions and grants made by individuals, corporations, foundations and other organizations that Chicago Foundation for Women continues to improve the lives of the 4.7 million women and girls in the Chicago area. The Foundation uses these resources to grant money, educate our grantees and the public, develop diverse leadership and advocate for women's and girls' human rights. The following is a list of our donor partners during fiscal year July 1, 2005 through June 30, 2006. Thank you.

## INDIVIDUAL DONORS

### **\$100,000+**

Lucia Woods Lindley

### **\$50,000 - \$99,999**

Janet Malone Morrow

### **\$20,000 - \$49,999**

Kemery Bloom

Deborah A. Bricker

Fay Clayton and Lowell Sachnoff

Susan and Paul Freehling

Helen R. Friedli

Ginny Holt

Barbara Howard

Barbara Levy Kipper

Charlotte Lindon

Patricia and Robert Moore

Sheli Z. Rosenberg

Lynne Rosenthal

Helen Zell

### **\$10,000 - \$19,999**

Gwen Gilbert Cohen

Pamela Crutchfield

Sondra Berman Epstein and

Sidney Epstein

Polly A. Flinn

Kathleen M. Gillespie

Suzanne Gombrich

Elizabeth S. Guenzel

Barbara and Kenneth Kaufman

Polly Kawalek

Marcena W. and Norris Love

Susan and Philip Marineau

Clare Muñana

Susan and Nicholas Pritzker

Barbara Rose and Neil Peck

Margot Levin Schiff and Harold Schiff

Donna M. and Thomas H. Stone

Gail Waller and Timothy Schwertfeger

### **\$5,000 - \$9,999**

Anonymous

Jean Allard

Antoinette M. Bailey

María Bechily and Scott Hodes

Linda Beck and Eric Estes

Marjorie Craig Benton

Marge and Lew Collens

Conant Family Foundation

Judy and Bill Cottle

Kimberly Duchossois

Peter E. Friedell, MD and Barbara Friedell

Nancy Gidwitz

Kathy and Jim Hurley

Nancy Juda and Jens Brasch

Carol and Ed Kaplan

Dr. Nina Tabor Martin

Dana M. Mikstay

Harle G. Montgomery

Jo and Art Moore

Richard M. Morrow

Grace Allen Newton and David Weinberg

Abby O'Neil and Carroll Joynes

Anne F. Oppenheimer

Carol Prins & John Hart/  
The Jessica Fund

Joy P. Rasin and Rudolph S. Rasin

Janice E. Rodgers

Leora Rosen

Susie and Jeff Rubenstein

Sandra Rusnak

Alice Young Sabl

Carleen Schreder and Ralph Musicant

Catherine Siegel

Toni S. Smith

Ronna Stamm and Paul Lehman

Estelle Walgreen

### **\$2,500 - \$4,999**

Anonymous (2)

Jeannie Affelder

Virginia T. Bartholomay

Prudence and Francis Beidler

Ellen Stone-Belic

Ellen Benjamin and Frederick Bates

Charles Benton

Mary Beth Berkoff

Terry Satinover Fagen

Sunny and Paul Fischer

Rita A. Fry

Meredith Conant George

**“Thanks for doing the work the  
journalists should be doing.”**

Bette Cerf Hill, individual donor



The Empowered Fe Fes is a group of young women with disabilities brought together by Access Living, who have been trained in media literacy by Beyondmedia Education.

Samuel J. Goodman  
Lavina Gross  
Susan S. Hassan  
Millicent Holmes  
Amy Jamrog, CLU, ChFC  
Lauraine and Cliff Jensen  
Lisa Yun Lee  
Frances Lehman  
Robert Lifton and Carol Rosofsky  
Gail Ludewig  
Susan and Lewis Manilow  
Harriet and Ulrich Meyer  
Barbara Molotsky  
Faye Morgenstern  
Mary Morse and Jim McBride  
Missy Pascal  
Sylvia Pozarnsky  
Eleanor Revelle  
Deborah J. Rohde  
Ellen A. Rosen  
Hannah Rosenthal and Rick Phelps  
Lowell Sachnoff and Fay Clayton  
Esther S. Saks  
Bettylu and Paul Saltzman  
Edna J. Schade  
Adele Simmons  
Patricia Arrington Smythe  
Orli and Bill Staley  
Julia Stasch  
Peggy Sullivan  
Tina Tchen

**\$1,000 - \$2,499**

Anonymous (5)  
Lynne B. Adams

Susan Alberts  
Karen A. Allen  
Lucy and Peter Ascoli  
Jennifer Aubrey  
Anne and Carol Battershell  
Avrum Belzer  
Ellen Benninghoven  
Anne Searle Bent  
Susan Berman  
Elizabeth E. Brackett  
Nancy Castle  
Denise E. Cavanaugh  
Nora E. Cavanaugh  
Sara Green Cohan and Daniel Cohan  
Marilyn Cohen  
Merle Goldblatt Cohen and  
Seymour Cohen  
Josephine C. Conlon  
Cathleen Costello  
The Crown Family  
Lynn G. Cutler  
Heidi Dalenberg  
Ruth Dunbar Davee  
Jacqueline Rogers Doerge  
Laleen Doerrer  
Deb Donnelley and Peter Power  
Barbara Engel and Jesse Hall  
Edith H. Falk  
Joan Feitler  
Sylvia Fergus  
Marion E. Flynn  
Judy and Mickey Gaynor  
Lynn Gendleman  
Sharon Glazer and Howard Kane  
Joan Goldstein

INDIVIDUAL DONORS, continued

Janet L. Graham and Robert L. Graham  
Anne C. Haffner  
Sally M. Hands  
Holly Hayes and Carl Stern  
Bette Cerf Hill and Bruce Sagan  
Mae P. Hong  
Mary A. Houghton  
Sally Meyers Kovler and Jon Kovler  
Rachel E. Kraft  
Vivian and Loren Kramer  
Louise Lane  
Flora E. Lazar  
Lucy Lehman  
Lois Lipton and Richard Carey  
Elsie and Henry Loeb  
Katherine M. Lorenz  
Michael Mayo  
Peggy McTigue  
Sara and Richard Mesirov  
Leslie J. Millenson  
Virginia G. Monroe  
Andrew Mooney  
Mary F. Morten  
Susan and Richard Petersen  
Linda Vickers Peterson  
Jamie Phillippe  
Genevieve M. Plamondon  
Margot L. Pritzker  
Gigi Pritzker Pucker  
I. Carmen Quintana  
Sylvia M. Radov  
Cynthia Kyle Reeder  
Ann W. Regan  
Nancy A. Ross  
Renee and Edward Ross  
Rita Sackar  
Mary Ann and Robert Savard  
Muriel Schnierow  
Robin A. Sheerer  
Woon-Wah Siu  
Patti Slama  
Mrs. Gerald Spore  
Margie and Bill Staples  
Susan Star  
Joan E. Steel  
Fredric and Nikki Will Stein  
Isabel Carter Stewart and Donald Stewart  
Patricia L. Taylor

Judith Becker Thomas  
Anne Coulter Tobey  
Kris Torkelson and Charles Twichell  
Lisa Brown Tribbett  
Sam Vinson  
Mr. and Mrs. Richard A. Waichler  
Patty Walsh  
Marilyn Walsh  
Sharon and Charles Weingarten  
Judy Wise  
Susan and Bob Wislow  
Meredith Bluhm-Wolf  
Ann S. Wolff  
Kamisha Youngblood

**\$500 - \$999**

Anonymous (4)  
Barbara Adelman  
L. Ann Allison  
Mary Jo Arndt  
Mary Burrus Babson  
Oswelda A. Badal  
Laura and Arthur Baden  
Mary Bahr/  
MAB Advertising  
Christine H. Bakalar  
Donna and Bill Barrows  
Ruth and Roy Belzer  
Kay Berkson  
Susan V. Berresford  
Patricia Booth  
Cheryl Bradford  
Catherine and Addison Braendel  
Betsy Brill  
Consuella Brown  
Mr. and Mrs. Dean L. Buntrock  
Maria C. Capoccia  
Janice P. Cicero  
Nancy L. Clark  
Michael Cleavenger  
Eileen Clune  
Mark and Joan Cordeniz  
Mrs. George Darrell  
Frona C. Daskal and William Weaver  
Gertrude and Milton Davis  
Susan E. Davis  
Valerie Denney  
Victoria Shire Dinges

**“As a woman who has recently become acquainted with your group and its work I had to write. I love what you stand for!”**

Judy Callaghan, Foundation supporter

Vicki and Peter Donati  
Helen C. Doria  
Isa Ellis  
Patricia A. Engels  
Deborah Epstein  
Roberta G. Evans  
Merri Ex  
Jean and James Foley  
Susan and Sy Frolichstein  
Martha Furst  
Rita M. Glass, Ed D  
Phyllis Goldblatt  
Ruth Goldman  
Keith Kiley Goldstein  
Elise Gorun  
Elizabeth L. Gracie  
Marguerite H. Griffin  
Sandra and Jack Guthman  
Trudy A. Hardin  
Margaret S. Hart  
Alice Judson Hayes  
Cynthia Helle  
Elzie Higginbottom  
Mary P. Hines  
Victoria S. Holland  
Deborah S. Holloway  
Irene M. Holmen  
Karen W. Howell  
Betty Jacobs  
Shirley H. Jaffee  
Virginia Jago  
Carol Johnson  
Babette and Burton Joseph  
Sandra S. Kahn  
Gerry and Steve Keen  
Mrs. George Kelm  
Priscilla Kersten  
Millicent Knight, OD  
Sherry L. Koppel  
Iris Krieg and James Hardy  
Kathleen M. Lach  
Jill W. Landsberg  
Mary A. Laraia  
Avis LaVelle  
Ngoan Thi Le  
Louise Leestma

Fay Hartog-Levin  
Cynthia Levin  
Janet and Ramsey Lewis  
Amanda Lewis and Tyrone Forman  
Juju Lien and Robert Cross  
Marilyn Liss  
Patricia Locke  
Georgia and Russ Lyman  
The Mardie MacKimm Fund  
Bertha G. Magaña  
Maria and Ricardo Mangual  
Vida and Daniel Marks  
Rosanna A. Marquez  
Lisa Martin  
Roxanne M. Martino  
Carol McCarthy  
Katherine H. Miller  
Lois Mills  
Elizabeth Kutyla-Miner  
Margarita M. Moreno  
Elissa Morgante  
Elizabeth Morris  
Susan E. Morrison  
Maureen Mosh  
Sally Myers  
Phyllis Neiman  
Tamara L. Nelson  
Dawn Clark Netsch  
Susan Bass Noel/Robert and Isabelle Bass  
Foundation, Inc.  
Joan Nowicki  
Caryle and Robert Perlman  
Kim and Simon Perutz  
Irene S. Phelps  
Marianne Philbin and Lloyd Sachs  
Jean Pogge  
Amy Polakow/  
KIMCO Corporation  
Jeanie Pollack  
Gaye E. Preston  
Carmen Prieto  
Lisa Racioppi  
Diana M. and Bruce V. Rauner  
Marjorie L. Reed  
Sandra A. Reese  
Beth E. Richie

## INDIVIDUAL DONORS, continued

Miriam Roberts  
Michele Rogers  
Julie Roin  
Trude Sensenbrenner Roselle and  
Jim Roselle  
Ruth M. Rothstein  
Amy Gusinow Rubin  
Jane M. Saks  
Beth Saks and Scott Fithian  
Judith Feigon Schiffman and  
David Schiffman  
Susan Gilbert Seigle  
Mita D. Shah  
Anita K. Sinha  
Deirdre Joy Smith  
Catherine G. Solomon  
Barbara A. Soltes, MD  
Ana Maria Soto  
Heather A. Steans  
Carole David Stone  
Carole Sullivan  
Rona Talcott  
Linda Wagner  
Jeanne A. Wagoner/  
Hyde Park Signal, Ltd.  
Judy and Roger Wallenstein  
Lee-Lin Wang, MSW  
Barbara A. Weiner  
Iris S. Witkowsky  
Aparna Sen Yeldandi

### **\$250 - \$499**

Anonymous (6)  
Kathleen Aharoni  
Judith A. Aiello  
Roberta L. Allen  
Patrice Alpert  
Nancy E. Anderson  
Susan E. Anderson  
Tamar Frolichstein-Appel and  
Elliot Frolichstein-Appel  
Doris and Larry Ashkin  
Betsy S. Aubrey and  
E. Steve Lichtenberg  
Leslie K. Baas  
Tracey Bailey  
Irene Beck  
Ann Becker

Marc Beem  
Diana Mowrer Beliard  
Laurel G. Bellows, Esq.  
Susan Benton  
Marilyn Benuska  
Debra Bernard and Julie Paradise  
Saundra Bishop  
Judith Blank  
Virginia Bobins  
Sarah B. Bornstein  
Denise Brewer  
Robyn Lee Brooks  
John A. Bross  
Penny Brown  
Megan Bruggeman  
Karen M. Buckley and Jill M. Metz  
Amanda Cage  
Edith F. Canter  
R. Peter Carey  
Velaine V. Carnall  
Sarah B. Carton  
David Casey  
Judi Cellini  
Jane Ciacci  
Sally T. Clair  
Vanessa Clarke  
Marilyn T. Cohen  
Ann Sherby Cole  
Cici Collins  
Joan E. Coogan  
Richard and Suzanne Cottle  
Janet and Dale Cowel  
Kathleen Keegan Cowie and  
James Cowie  
Sandra Crawford  
Lisa Crossett  
Peter Cummins  
Barbara Flynn Currie  
Alice J. Dan  
Sandra Danforth  
Shelley A. Davis  
Inez Torres Davis  
Anne and Scott Davis  
Amy T. Dickinson  
Barbara Dillard and Custer Ritchie  
Kathleen A. Doherty  
Lynn B. Donaldson  
Mischelle Causey-Drake

**“The work is not done until  
people vote.”**

Marie Whelan, president of  
Illinois Action for Children



Obie-award winning playwright, poet and actress Sarah Jones performed at the 20th Annual Luncheon and Symposium in September 2005. More than 2,000 people attended and \$1.1 million was raised.

Susanne M. Dumbleton  
Margaret Duncan  
Giddy and Bob Dyer  
Joan M. Eagle  
Timothy and Eliza Earle  
Sandy Edidin  
Betty Epstein  
Paul Fairchild  
Ellen and Matt Feldman  
Reven Uihlein Fellars  
Mary Filice  
Nellie W. Fink  
Paul Fischer  
Jean Fishbeck and Judy Popvich  
Jan and William Flapan  
Liz Forbrich  
Sandra K. Frank  
Barbara E. Franke  
Anne Frenkel  
Maya and David Friedler  
Renée D. Funk  
Adrienne B. and Bob Furniss  
Bryna and Edward Gamson  
Melissa Garcia  
Jill M. Garling  
Monica Getzendanner  
Jacqueline Gilbert  
Gail C. Ginsberg  
Karyn Glass  
Deidra D. Gold  
Judy Gold  
Rhonda Goldstein  
Radhika Sharma Gordon  
J. Cunyon Gordon  
Jean and Harry Gottlieb

Karen Granda, PhD  
Mary and Richard Gray  
Sandra B. Grear  
Merry Green  
Karen B. Greenbaum  
Joan and Guy Gunzberg  
Sharon Haar  
Kathy Hahn  
Jessica Halem  
Terry L. Hall  
Harriet Hausman  
Stephen and Mary Jo Herseth  
Jeanine M. Herzeg  
Susan Hobart and Billy Feitlinger  
Michelle D. Hoersch  
Janine L. Hoft  
Nicole Hollander  
Takeesha R. Hart-Holmes  
Vallen and Bill Hood  
Maureen Horwitz  
Beth Houle and David Pope  
Chantel Hubbell  
Pamela K. Hull  
Marcia Hundt  
Jennifer Jobrack  
Mary Ann Johnson  
Caryl Jotzke  
Mary and Jerome Kaltman  
Amy Kaplan and Erik Selz  
Loretta Kalnow Kaplan and Allan Kaplan  
Jackie Kaplan and Ann Perkins  
Julie B. Kaplan  
Marie and Larry Kaufman  
Laura Kaufman and David Levine  
Mary Lou Kennedy

## INDIVIDUAL DONORS, continued

Helen J. Kessler  
Barbara Kessler  
Kathleen Kilbane  
Sally G. Kleaveland  
Rhonda Konarski  
Nancy Laatsch  
The Reverend Wendy DeFoe Lane  
Judy Langford  
Jennifer M. Lansing  
Missy Lavender  
Cathy Lawler  
Cynthia J. Lee  
Angie Lee, FAIA, IIDA  
LeFort-Martin Family Donor-Advised Fund  
of The DuPage Community  
Foundation  
Sara J. Leonard  
Dr. Patricia Williams-Lessane  
Carolyn S. Levin  
Carole and Martin Levine  
Nancy Levner  
Richard Pincus and Jan Linn  
Sara Segal Loevy and Steven Ross Loevy  
Patty Looker  
Joyce A. Love  
Connie M. Luecke  
Joan Gold Lufrano  
Margaret and Paul Lurie  
Gabrielle H. Lyon  
Susan O'Brien Lyons  
Debi Chess Mabie  
Eva L. Maddox  
Kathleen Malinger  
Dr. Tyra L. Manning  
Susan Manning  
Deloris Manny  
Nancy Gore Marcus  
Kathy Mauck and Cork Farkas  
Amber F. McBeth  
Judith W. McCarter  
Mary Boivin-McGhee and Earl McGhee  
Patricia R. McMillen  
Judith E. Meguire  
Barbara and Richard Melcher  
Judith E. Mitchell  
Melissa Mizel and Michael Edwards/  
Honeybee Foundation  
Honor B. Mogul

Mary Lee Montague  
Kelly and Ted Moore  
Heather A. Moore  
Gail Morse  
Patricia G. Moss  
Shannon and Len Motta  
Jennifer Mueller  
Beatrice S. Mueller  
Mariestela Carábez Najar  
Bob J. Nash  
Isobel and Earl Neal  
H. Gael Neeson  
Judy Newton  
Todd Nordby  
Patricia O'Brien, PhD, MSW  
Darlene M. Oliver  
Sarah Ann Oliver  
Kate O'Malley  
Maria Onesto  
Beth Pagnotta  
Diana Palomar  
Margaret and Michael Paris  
Irma Parker  
Donna E. Peake  
Lynn B. Pearl  
Diane Pekow  
Janet and Stephen Penley  
Ann Perce  
Diane Percival  
Alice M. Peterson  
Celene Peurye-Hissong  
Kathleen Phillips  
Elizabeth Baldwin Phillips  
R. Haughton-Pitts  
Mary Jane Pollack  
D. Carole Powell  
Susannah Quern Pratt  
Karen and Jeff Radtke  
Dr. Pamela Trotman Reid  
Marlene and Harold Richman  
Joanne Rinaldo  
Linda B. Robin  
Jill and Ron Rohde  
Camille Romero  
Honey Rosenfeld  
Susan Snyder Ross  
Lori Rubin  
Joan H. and Robert R. Rudolph

**“People who are on the ground should have a voice in shaping policy because they will be the ones responding and dealing with how the policy is implemented.”**

Katherine Kaufka, managing attorney at Heartland Alliance’s National Immigrant Justice Center

Ms. Carolyn L. Sachs  
Marguerite L. Saecker  
Evelyn Salk  
Tania Sanchez  
Margaret Saphir  
Terry Rose Saunders  
Jo Cohn Sawyer  
Cynthia S. Schilsky  
Gary Scholar  
Carol Schroeder  
Bonnie Jo Sclamberg  
Penny Bender Sebring  
John E. Shaker  
Berta Shapiro  
Gail and Allen Shiner  
Muriel Sider  
Holly Sider  
Jacquelyn Small  
Ann E. Smith  
Alan Solow and Andrea Lavin Solow  
Ann E. Starr  
Carol Stein  
Judith E. Stein  
Margaret Stender  
Marjorie Stern  
Anne Sawyer Straus  
Deborah D. Strauss  
Hollis A. Sunshine  
Barbara Taruscio  
Kim Taylor  
Sylvia Tencer  
Sharmila Rao Thakkar, MPH, MPA  
Karen and Doug Thomson  
Laura S. Thrall  
N. Morrison Torrey  
Sarah Triano  
Joan Turk  
Colleen McDermott Urquhart  
Bobbie and Jeff Vender  
Nancy Wagner  
Nancy Ward  
Vanessa J. Weathersby  
Rachel Weinstein

Jennifer Welch  
Dr. Carmen Hudson White  
Diana and Peter White  
Keven C. Wilder  
Mary Beth Williams  
Susan J. Winer  
Miriam E. Wirt  
Caren Wittman  
Robin Wold/  
Robin’s Food Distribution, Inc.  
Cynthia Wolfson  
Elizabeth Wright and Julie Kaufman  
Mulryan and York  
Nancy Young  
Ava D. Youngblood  
Deborah R. Zemel

**\$100 - \$249**

Anonymous (18)  
Thelma Stevenson Ablan and  
Gerald Ablan  
Doris Adelstein  
Susan Adler  
Marcia K. Aduss  
Craig and Heidi Albert  
Shari Albert  
Vanessa Allmon  
Lauri Alpern  
Sophia AlQuraishi  
Susan J. Anderson  
Virginia Anderson  
Jenine Antonucci  
Abena Apea  
Cheryl and John Aponte  
Caron Levin Arenson  
Susan S. Arnold  
Rebecca Atwood  
Janice Axelrod  
Holly Badgley and Peter Stern  
Doreen Baker  
Katherine Baker  
Paula A. Baldoni  
Jill and John Baldwin



**“Advocacy changes the world one conversation at a time.”**

Logan Grimes, director of training at Lesbian Community Cancer Project

The Lesbian Community Cancer Project’s Catherine Jefcoat, director of development, and Jessica Halem, the group’s former executive director, celebrate being honored as grantees during our 20th anniversary.

## INDIVIDUAL DONORS, continued

Elizabeth Ballis	Mary and Carl Boyer
Susan Bandes	Sue Brady
Jane Beckett Barabe	Cathy Shaker Breit
Mary Drish Barger	Mary J. Brister
Denice Barndt	Arlene Bronstein
Susan Bart and Arthur Howe	Bonnie Brooks
Julie and Roger Baskes	Mary Whitney Brown
Marla Baskin	Lori G. Brown
Tianne M. Bataille	Cecile Keith-Brown
Marcia Baum	Mary E. Bruno
Geraldine B. Berger	Catherine Bubon
Cynthia A. Bergmann	Karen Bules
Susan Berkowitz	Karin J. Bull
Carol Bernick	Alicia Bunton
Phyllis Berning	Amy Buonassisi
Cris Bernstein	Ann Burnstine
Lieselotte N. Betterman	Robbin Burr
Ranjana Bhargava	Juanita Salvador-Burris
Margaret C. Bisberg	Valerie L. Bushey
Deirdra Bishop	Greg Cameron
Pamela Blackwell	Martha Campbell
Aileen B. Blake	Renée Caputo
Georgia Conlon Blalock	Yolanda Cardenas
Ellen H. Block	Nora Moreno-Cargie
Karen Bloom	Kate Carmichael
Ann Blossfeld	Barbara Carney
Jennifer Bluestein	Leslie Carothers
Vicky and Bill Boies	Joyce Carson
Kathy Bonk	C.C. Carter
Stephanie Borash	Ann S. Carton
JoAnn Fiore-Borlack	Penny Cate
Joyce P. Bowen	Valerie Cavin
Barbara Bowman	Doris Salomón Chagin

Henry T. Chandler, Jr.  
Jane V. Chauvin  
Charlotte Cherry  
Nancy Lu Childress  
Sarita Smith Childs  
Sylvia Christmas  
Ann Cibulskis  
Mary Cieslak  
Sandra Medina Cisneros  
Dee Clancy  
Kathleen K. Clark  
Diana L. Clegg  
Jean R. Cleland  
Gary S. Cohen and Dr. Larry Gard  
Kathryn Cole  
Kate Markin Coleman  
Colleen K. Connell  
Antonia Contro  
Rashaanda Cook  
Kevann Cooke  
Nancy Simon Cooper and Charles Cooper  
Julie G. Coplon  
Robin Walker Cottle  
Laurie M. Crain  
Lynda Crawford  
Mike Crowley  
Barbara Daly  
Sally and John Daniels  
Linda Darragh  
Anita Darrow  
Judith Burton Davis  
Beth Boosalis Davis  
Fern C. Bomchill Davis  
Marla Davishoff  
Betty Dayron  
Sylvia Decker  
Jessica Diamond  
Marilyn Diamond  
Regina B. Dickinson  
Jennifer Dirkin  
Barbara J. Disko  
Patricia Dodson  
Kathleen C. Doron  
Marilyn D. Dorris  
Marsha J. Dowd  
Rebecca Dowling  
Rabbi Ellen W. Dreyfus  
Elizabeth and Harry Drucker  
Karen Staib Duffy  
Linda J. Dunn

Deborah Dunston  
Tiffani Durr  
Rachel Dvorken  
Eve Evans Earles  
Sarah Heisler Eberhard  
Stephanie Edwards  
Dr. Amy Robbins Ellison  
Mary Elworth  
Betsy Stern Engelman  
Ellen Esrick  
Janine Landow-Esser  
Connie E. Evans  
Patti Eylar  
Elizabeth A. Fama  
Rose Feder  
Nina Baker Feinberg  
Bette Feinerman  
Marcia Festen and Patricia Logue  
Marcia Fields  
Nancy Firfer  
Sally W. Fish  
Sherry Fisher  
Amy and Richie Fisher  
Kathy and Robert Fishman  
Julia Fiske and Jim Parker  
Joy Fitzsimons  
Missy Fleming  
Priscilla A. Florence, CFP  
Monica M. Fohrman  
Karen Foley  
Emily and Roger Fong  
Joan A. Fragen  
Deborah and James Franczek  
Karen Peters Frank and  
Charles E. Frank, MD  
Nancy D. Frank  
Nancy Widmer Freeman and  
Gerald Freeman  
Lauren Friedman  
Regan Rohde Friedmann  
Aviva Futorian  
Tracy L. Gainer  
Judith M. Gall  
Julia Harris Garg  
Patti Gerbie  
Julia E. Getzels  
Ellen and Jeff Gilbert  
Ruth Ann Gillis  
Sherry L. Gini  
Linda Glass

## INDIVIDUAL DONORS, continued

Elizabeth Glassman  
Suzie Glickman  
Susanne K. Glink  
Carlyn E. Goettsch  
Ethel and William Gofen  
Robyn L. Golden  
Bonnie Goldsborough  
Susan Goldschmidt  
Clare Golla  
Lynne R. Golomb  
Elena Gonzales  
Dawn Gonzalez  
Marla Gordon  
Colleen Gorman  
Mary Lee Gosz  
Nicole Gotthelf  
Ivy Gracie  
Jennifer Grady  
Dedrea Gray  
Beverly J. Gray  
Christale Gray  
Donna and Jack Greenberg  
Rayna Greenberg  
Delta A. Greene  
Cynthia Greenleaf  
Caronina L. Grimble  
Carol A. Gronlund  
Tammie Grossman  
Arlene Gruber  
Judith L. Grubner  
Audrey and Ronald Grzywinski  
Ada Mary Gugenheim  
Sonya K. Guttman  
Susan Gzesh  
Suzanne K. Hales  
Joan Hall and George Cotsirilos  
Elizabeth W. Halpern  
Tereska Haman  
Jocelyn B. Hamlar  
Dolores K. Hanna  
Spencer T. Hardy, IV  
Ellyn S. Harris  
John F. Hartray, Jr.  
Deborah Minor Harvey  
Lois Hauselman  
Sally Havlis  
Lynne Pettler Heckman  
Christie Hefner  
Nancy Heller  
Margaret E. Herman, MSW  
Veronica Hernandez  
Socorro Herrera  
Jane T. Herron  
Sue and Stuart Hertzberg  
Stephanie J. Hickman  
Suzanne I. High  
Elaine T. Hirsch and Donald J. Grossman  
Bettye S. Hoffberg  
Ronna J. Hoffberg  
Rebecca Hoffman  
Amanda Caballero-Holmes  
Bill and Vicki Hood  
Heather Hopkins  
Ruth Horwich  
Tracy M. Hough  
Ora Strickland-Howard  
Kathleen M. Howard  
Ellen V. Howe  
Nancy Hoyt  
Beverly B. Huckmann  
Caroline T. Huebner  
Candice A. Hughes  
Betsy Hughes  
Elizabeth Hurley  
LauraJane Hyde  
Mary Ann Hynes  
Alejandra L. Ibañez  
Rebecca Ingis  
Beth A. Inlander  
Mark Ishaug and Micah Krohn  
Jennifer Jackson  
Lynn Carp Jacob  
Linda and Alan Jacobson  
Anne Jacobson and Richard Kolsky  
Alison M. Janus  
Polly Jensen  
Katherine Scott Jimenez  
Florence Essien-Johnson  
Lynne E. Johnson  
Elizabeth M. Johnson  
Barbra Jotzke and Betti Torrier  
Sara Julsrud  
Leslie Nathanson Juris  
Susan S. Just  
Paula R. Kahn  
Herta Hess Kahn

**“We will do whatever it takes for all girls and women to live in safe, just and healthy communities.”**

Hannah Rosenthal, the Foundation’s executive director



In May, the Rogers Park Young Women’s Action Team organized a citywide day of action against street harassment. Their march in Rogers Park was one of 140 actions that took place across Chicago that day.

Candice M. Kane  
Maxine and Larry Kane  
Melissa G. Kane  
Barbra and Ron Kaplan  
Therese Karabin  
Lorraine Kawalek  
Lezlie Keebler  
Susan B. Kerr  
Diane Keller Kessler  
Diana H. King  
Janice Klein  
Sally Kolin  
Loriann Kostrzewa  
Suzanne M. Kraus  
Suzanne L. Krohn  
Patricia and Mark Krusie  
Susan Smith Kuczmariski  
Mr. and Mrs. Alfred Kugel  
Marjorie and Steven Kulp  
Michele S. Kurlander  
Nora Kyger  
Elizabeth C. Lacey  
Anne Ladky  
Joan F. Ladle  
Jessica LaGrange  
Susan Lambert  
Carolyn Landwehr  
Ken and Susan Lane  
Beth M. Lange  
Kathryn Hart Lansing and Robert Lansing  
Angela Larson  
Alberta and William Lauterbach  
Paula Lawson  
Fredi Leaf  
Winnie Leathers

Susan M. Leinwohl  
Linda A. Lenz  
Nancy Treiber Lenz  
Marjorie Leopold  
Joan R. Leopold  
Lilyan Levant  
Megan Levin  
Andrea Lewis  
Pamela Forbes Lieberman  
Sherry Lieberman  
Emily Lifton  
Vernis Barrier-Likes  
Marcia J. Lipetz  
Cece Lobin  
Janet Donnelly London  
Chris Long  
Myrna and Don Lord  
Deborah Lovely  
Karen Lowe  
Doris Davenport Lowry  
Mary B. Lubertozzi  
Judy Maas  
Meg MacFarlane  
Denise Maggiacomo  
Lindsay Maki  
Alison Mankowski  
Sylvia R. Margolies  
Holly Marihugh  
Lisa A. Marino  
Barbara B. Marsh  
Suzy Yehl Marta  
Dr. Mercedes Martinez  
Virginia Martínez  
Linda M. Mayer  
Myrna H. Mazur



**“No level of professional lobbying, advocacy or relationship-building can equal the power of the personal story.”**

Samir Goswami, associate director of policy at Chicago Coalition for the Homeless

Joining us to celebrate advocacy and our Founders’ Award in March was a host of great women, including Evette Cardona (right), a member of the Lesbian Leadership Council and a founder of Amigas Latinas.

### INDIVIDUAL DONORS, continued

Laura McAlpine  
Julia Fabris McBride  
Jack McCarthy  
Melissa and William McClayton  
Michelle McGuire  
M. Julie McKinley  
Bonnie McLeary  
Jill McNulty  
Jean Meadows  
Ashima Mehta, MD  
Alice Meisels  
Jean Meltzer  
Jennifer J. Mercer  
Linda A. Pollack-Mercer, MD  
Sheila M. Merry  
Janet S. Migdow  
Tracy Migon  
Marilyn Miletich  
Baila Miller and Irving Miller  
Deb Miller and Nancy Mullen  
Maureen A. Miller  
Sarah Miller  
Jane Miller  
Peggy Miller and Paul Banfield  
Candida Miranda  
Phyllis B. Mitzen  
William E. Moeller  
Annie Moldafsky  
Camila Montoya  
Barbara Morgenstern  
Patti Morrell  
Kate Morrison  
Franklin and Deborah Morton  
Amy Morton

Jeanette M. Moulthrop, MD  
Leslye Mueller  
Elena Mulcahy  
Charlotte A. Mullen  
Susan Munro  
Lynn H. Murray  
Catherine D. Nardi  
Roberta Nechin  
State Representative Elaine Nekritz  
Sherry Graham Nelson and Bill Nelson  
Annette Nelson  
Constance Nestor  
Emily Koenig Neuberger and  
Henry Neuberger  
Margaret S. Nichols  
Cathy M. Niden  
Carol S. Nielsen  
Gail A. Niemann  
Yolanda Nieves  
Makani Themba-Nixon  
Terri J. Noon  
Jewell K. Oates  
Bonnie Oberman  
Melissa R. Oglesby  
Katie O’Halloran  
Maria A. Ojeda  
Eva Olsgard  
Teddi L. Olson  
Gay Ortiz  
Rosa Y. Ortiz  
Jennifer O’Shaughnessy  
Marcy and Joe Padorr  
Alvin J. Palmer, Jr.  
Pam Paul

Casey C. Paul  
Alice Pecko  
Audrey Rone Peeples  
Jodi Pelletiere  
Carolyn V. Pemberton  
Marsha Pender  
Aurie A. Pennick  
Claire Pensyl  
Shari Pergricht  
Sunday and Charles Perry  
David Pesqueira  
María del Socorro Pesqueria  
Stephanie Phillips  
Kathy Richland Pick  
Karen Pierce  
Irene Pillars  
Anita Pluta  
Ann Ponce  
Melba Poole  
Judy and Ron Porte  
Rhonda Present  
Dorothy Press  
Linda B. Price  
Mrs. Luz Maria Prieto  
Lucia Boyden Prochnow  
Donna J. Pugh  
Deborah L. Puntenney, PhD  
Rhonda Purwin  
Vicki Quade  
Cheryl Rampage  
Anna M. Rappaport  
Cynthia Stone Raskin  
Hedy M. Ratner  
Cheryl Red  
Janet Reed  
Eric and Arin Reeves  
Lenore Spear Reif and Burton Reif  
Shirley L. Reizen  
Geraldine L. Rendler  
Dana D. Rice  
Hilda Richards  
Cindy Richards  
Christopher Richert  
Elizabeth Dunlop Richter  
Paula Riggins  
Margaret J. Riley  
Carlotta Rinke  
Benedict E. Rinne  
Amalia Rioja and Martin Castro  
Marcus Rivera, Jr.

Louise Root-Robbins  
Jan Neal Roberts  
Cookie Robertson  
Jean Hardy Robinson and Bill Robinson  
Nicole R. Robinson  
Jenna Robison  
Lois Cowen Roewade  
Trisha Rogers  
Linda Roman  
Heidi Rosenberg  
Dr. Lya Dym Rosenblum  
June Rosner  
Barbara Rothrock  
Piper and Jono Rothschild  
Ann M. Rothschild  
Janet Davison Rowley, MD  
Elory Rozner  
Jean Rudd and Lionel Bolen  
Masha K. Rudman  
Ellen A. Rudnick  
Ethel Russaw, EdD, RN  
Joan Safford and Frank Safford  
Lois Vitt Sale  
Gail Salinger  
Meryl M. Salomon, PhD  
Alyne D. Salstone  
Diane L. Salucci  
Leatrice Berman Sandler  
Ellen R. Sandor  
Linda Saranow  
Sally Larson Sargent and Steven Sargent  
Jennifer Michell Saslaw  
Terry Savage  
Sister Shannon Marie Scallon  
Marjorie Schaffner  
June B. Schapiro  
Margie J. Schaps  
Elizabeth R. Schenkier  
Karla Scherer  
Karen M. Schneider  
Linda Schneider  
Amy Schoeffel  
Nancy Loomis and Charles T. Schroeder  
Tina Sciabica  
Maureen Seaman  
Linda Searl  
Susan G. Seder  
Tracey Shafroth  
Nancy Sharp  
Patricia L. Sharpe

**“As advocates we have to be open to connecting the dots  
between individual stories and what the solutions should be.”**

Wendy Pollack, senior attorney at Sargent Shriver National Center on Poverty Law

INDIVIDUAL DONORS, continued

Lawrence A. Sherman	Katherine Strandburg
Becky Jeffers Sherrod	Susan Straus
Carol Silverman Shevrin	Lauren Sugerman
Debra Shore	K. Sujata
Rose L. Shure	Winnifred Fallers Sullivan
Margery Shurman	Margot A. SurrIDGE
Sherry Siegel	Rita P. Sussman
Elizabeth Siegel and Greg Jacobs	Dr. Terri L. Sweig
Anna Siegler	Christine Swiderski
Fred Siegman	Linda Erf Swift
Susan L. Silk	Barbara Talisman and Jeff Levitt
Leni M. Silverstein, PhD	Erica L. Tarpey
Maria Simon	Leah Taylor
Patricia Simpson	Stephanie L. Taylor
Laura Singer	Joanna Taylor
Susan Singerman	Jane Byrne Thabit
Cheryl Skender	Stacey L. Thomas
Susan Sklansky	Eileen Thompson
Patricia E. Sklar	Marjorie C. Thompson
Michelle M. Smead	Aimée Tierney
Elaine Smith	Rosemary C. Tourville
Christina Smith	Toby Trabert
Ellen Smith	Carole Travis
Louise K. Smith	Dana Shepard Treister and Michael Treister
Stacy Sochacki	Merle and Thomas Tresser
June Sochen	Dona-Lee Trotter
Sandra L. Soltis	Tondalaya Shepard-Turner
Sondra Sonneborn	Elizabeth Uihlein
Nancy Spector	Jane Mueller Ungari
Jane Spinner	Linda B. Valentine
Naomi M. Stanhaus	Elizabeth J. Vastine
Kimberly Star	Karin M. Plym Forshell-Velander, MD
Elissa Steglich	Mary Beth Velzy
Susan Stelter	Tamara Vokes
Gloria Stern	Dr. Annabelle Volgman
Clarice and Rolf Stetter	Diane Wachtell
Andrea Stetz	Sarah S. Wagner
Ms. Judy G. Stevenson	Adair L. Waldenberg
Jennifer Stewart	Alaka Wali
Lisbeth Stiffel	Valerie Barker Waller
Kathleen Q. Stillman	Hilary Ward and Seth Conyers
Midge Stocker	Elizabeth K. Ware
Kim Stone	

Carol R. Warshauer  
 Roberta L. Washlow  
 Tamara Waskin  
 Pamela Wedgeworth  
 Julia R. Weertman  
 Vicki Weger  
 Nancy and Mike Weil  
 Sherry E. Weingart  
 Elaine C. Weiss  
 Barbara and Bert Weller  
 Debra Weninger  
 Audrey W. Wennink  
 Carol J. Wetmore  
 Charles and Elizabeth Wheatley  
 Nancy Wiggers and Frank Zebot  
 Sarah C. Williams  
 Cynthia A. Wilson and Charles Peters  
 Cleo Wilson  
 Melba Winer  
 Mary Jayne Winograd  
 Sandi Wisenberg  
 Amy L. Wishnick  
 Doris Wolin  
 Cheryl Wollin  
 Courtenay R. Wood  
 Diane P. Wood  
 Daryl Woods  
 Robert Wordlaw  
 Rosemary Kean Wormley  
 Otis C. Wright  
 Carol S. Wyant  
 Nancy S. Yawitz  
 Ruth and Quentin Young  
 Rebecca Youngerman  
 Frances K. Zemans  
 Gale Zemel and David Mausner  
 Ellen Zemel  
 Julie R. Zielke

## CORPORATIONS, FOUNDATIONS AND GOVERNMENT

### **\$50,000+**

Kraft Foods, Inc.  
 The Libra Foundation  
 Polk Bros. Foundation  
 Sara Lee Foundation  
 Women's Funding Network

### **\$25,000 - \$49,999**

AlphaWood Foundation  
 BlueCross BlueShield of Illinois  
 BP  
 The Fairway Network  
 Michael Reese Health Trust  
 Nielsen Media Research

### **\$10,000 - \$24,999**

Chicago Chinatown Chamber of  
 Commerce  
 Chicago Community Trust  
 Disney Worldwide Services, Inc.  
 DLA Piper  
 The Epstein Foundation  
 Irving Harris Foundation  
 Johnson Publishing Company, Inc.  
 Morgan Stanley  
 Northern Trust Company  
 Nuveen Investments  
 Relations Foundation  
 The Richard H. Driehaus Foundation  
 Sahara Enterprises, Inc.  
 Skadden, Arps, Slate, Meagher  
 & Flom, LLP  
 Target Stores  
 Today's Chicago Woman Foundation  
 U.S. Equities Realty, LLC

### **\$5,000 - \$9,999**

ABC 7 Television  
 Advocate Health Care  
 Bank of America, NA  
 CDW Corporation  
 Circle of Service Foundation, Inc.  
 Dominick's Foundation  
 Goldman, Sachs & Co.  
 The Habitat Company

## CORPORATIONS, continued

Hull Family Foundation  
International Profit Associates  
Jewel-Osco, An Albertson's  
Company  
The Joyce Foundation  
Navigant Consulting  
Northwestern Memorial Foundation  
People's Energy  
Prince Charitable Trust  
Res Publica Group  
Rosalind Franklin University of  
Medicine and Science  
Rush University Medical Center  
UnitedHealthcare  
Walgreen Company  
Winston & Strawn, LLP  
Wyndham International

### **\$2,500 - \$4,999**

Action for Children  
American Endowment Foundation—  
The Thanksgiving Fund  
Aon Corporation  
Arrow Messenger Service  
Bartlit Beck Herman Palenchar  
& Scott, LLP  
Baxter International  
The Boeing Company  
Century Business Services, Inc. (CBIZ)  
Chicago Tribune Company  
ColeTaylor Bank  
Francis Beidler Foundation  
Goldberg Kohn  
Harris Private Bank  
IBM Corporation  
Illinois Housing Development  
Authority  
JPMorgan Chase Bank, NA  
The Kenwood Group  
Kirkland & Ellis, LLP  
Korn/Ferry International  
Mesirow Financial  
Metropolitan Chicago  
Healthcare Council  
Metropolitan Group  
Morgan Stanley  
Planned Parenthood, Chicago Area  
Playboy Foundation  
Quarles & Brady, LLP

Schwartz Cooper Chartered  
Sidley Austin Brown & Wood, LLP  
TotalWorks, Inc.  
U.S. Department of Health and  
Human Services  
West Monroe Partners  
Wieboldt Foundation  
William Blair & Company, LLC

### **\$1,000 - \$2,499**

Accenture  
Altair Advisers, LLC  
Ariel Capital Management  
Columbia College Chicago  
Girl's Best Friend Foundation  
JP Morgan Chase  
Judge & Dolph, Ltd.  
Roger Baldwin Foundation  
of the ACLU  
SGC Consulting Group, Inc.  
Ungaretti & Harris, LLP  
United Jewish Communities, Inc.  
US Department of Labor  
Wilhelm & Conlon Public Strategies  
YWCA of Lake County

## MATCHING GIFT COMPANIES

Anonymous  
Altria Group, Inc.  
Ariel Capital Management  
Bank of America, NA  
The Boeing Company  
Chicago Community Trust  
Chicago Mercantile Exchange  
Donors Forum of Chicago  
Follett Corporation  
Grand Victoria Foundation  
HSBC  
Irving Harris Foundation  
The John D. & Catherine T. MacArthur  
Foundation  
Levy Home Entertainment  
McCormick Tribune Foundation  
Pepsi-Cola Company  
The Phoenix Foundation  
Polk Bros. Foundation  
Prince Charitable Trust

#### IN-KIND DONORS

American Airlines  
Alliance Bakery  
Bittersweet  
Bottlenotes, Inc.  
Café Selmarie  
Carol's Cookies  
Chocolate Potpourri  
CR Productions  
Early to Bed  
Elda de la Rosa  
The Enterprising Kitchen  
The French Pastry School  
The Goddess and Grocer  
Hema's Kitchen  
Ina's Restaurant  
Intelligentsia Coffee and Tea, Inc.  
Jennifer Steward of Mary Kay  
Leslie Hindman  
Limelight Catering  
Mary Clare Barker  
Milk and Honey Café  
Ms. Mary's Peach Cobbler  
My Thai  
Narcisse  
OM Workspace  
Rita's Catering  
Sarah Drake Design  
Scooter's Frozen Custard  
Sisterhouse  
Southport Grocery and Café  
TotalWorks, Inc.  
Tru  
Walters Restaurant

**“Thank goodness for Chicago Foundation for Women and the work you are doing. Keep it up so that we can work on moving the pendulum back in the right direction.”**

Phyllis Mitzen, of Health and Medicine Policy Research Group, a grantee partner



Ann Hagman, Jane Alberdeston Coralin and Lisa Alvarado, authors of “Sister Chicas,” gave a reading in April to discuss their newly released novel. The event was sponsored by the Lesbian, Latina and Young Women’s leadership councils in conjunction with the Institute for the Study of Women and Gender in the Arts and Media at Columbia College Chicago.

**“Philanthropy continues to give us the power and resources to address issues we know are critical to the future of women and girls. Through advocacy, we are acting on that power. What a winning formula!”**

Lois J. Lipton, board chair



In September 2005, the African American Leadership Council launched the Chicago Katrina Relief Fund for Women and Children. Darlene M. Oliver, the Foundation's board member, made the announcement with other Council members. They were joined by Cynthia Williams, founder of Sistuh Fund Giving Circle, who collaborated with the Foundation on the Katrina Fund.

## WHO WE SUPPORT

In the last three years alone, the Foundation has awarded 173 grants, touching the lives of nearly 2 million women and girls with programs and services that cut to the heart of their needs: economic security, freedom from violence and women's health. It is part of our continuing dedication to women and girls. In our 21-year history, we have awarded more than 2,300 grants totaling over \$13 million to women and girls in the Chicago area. The following is a list of our grantee partners during fiscal year July 1, 2005 through June 30, 2006. Thank you for your great work.

## 20<sup>TH</sup> ANNIVERSARY GRANTS

In celebration of our 20th anniversary year, Chicago Foundation for Women awarded \$20,000 grants to 20 organizations that have been long-term grantee partners of the Foundation. Below is a list of recipients and brief descriptions of their projects.

### **Action for Children**

The award will support development and implementation of a targeted voter registration and education campaign focusing on low-income working women.

### **Apna Ghar**

The award will secure clients in their economic independence and will aid the agency's sustainability.

### **Chicago Abortion Fund**

*(This grant was made possible in part by the Polk Bros. Foundation Fund for Emerging Organizations)*

The award will support capacity building, public education, a database, a new computer and outside trainings and consultations.

### **Chicago Legal Advocacy for Incarcerated Mothers**

The award will support programs to develop capacity and leadership.

### **Chicago Women in Trades**

The award will support infrastructure development and help launch a major donor campaign.

### **Chicago Women's Health Center**

The award will support development of a model for providing gynecological services and community education to immigrant communities and other underserved communities in the Chicago area.

### **Illinois Maternal & Child Health Coalition**

The award will support seven to ten advocacy trainings to its members throughout the Chicagoland area, focusing on those in Lake, Kane, DuPage, Will, McHenry and suburban Cook counties.

### **Korean American Women in Need**

The award will support the development and launch of a violence prevention education campaign.

**Lake County Council Against Sexual Assault**

The award will support advocacy programs for women and girls who have been sexually abused and assaulted.

**Lesbian Community Cancer Project**

The award will support a strategic planning process focusing on design and branding.

**Mujeres Latinas en Accion**

*(This grant was made possible in part by the Nielsen Media Research Latina Empowerment Fund)*

The award will support a follow-up publication to “Latina Portraits,” which will gather data concerning Latinas in the six collar counties.

**Planned Parenthood/Chicago Area**

The award will be used for the Sexuality Education Initiative, focused on public funding for family planning for low-income women.

**Rainbow House**

The award will support infrastructure and capacity building.

**Rape Victim Advocates**

*(This grant was made possible in part by the Nielsen Media Research Latina Empowerment Fund)*

The award will support the individual medical/legal advocacy efforts by upgrading the on-call pager system and computer technology.

**Roger Baldwin Foundation of the ACLU, Inc.**

The award will support public policy advocacy activities.

**Sarah’s Circle**

The award will support Sarah’s Circle’s housing pilot program.

**South Suburban Family Shelter**

The award will support community outreach efforts.

**Women Employed Institute**

The award will support the Women Low Wage Campaign.

**Women’s Business Development Center**

The award will support 2006 Strengthen Illinois: An Action Plan for Women’s Economic Empowerment.

**YWCA of Metropolitan Chicago**

The award will support research to document disparities between men and women and women of color in the city of Chicago.



**“You should be aware of all the great things and all the great women we are able to help because of your support.”**

Brenda Romo, of Community Health Partnership, a grantee partner

Gaylon Alcaraz, executive director of Chicago Abortion Fund, and Christina Smith of Affinity Community Service join in the celebration of our 20th anniversary.

## GRANTS LISTING

### ARTS & CULTURE, SOCIAL JUSTICE CO-SPONSORSHIP FUND

Affinity Community Services	\$1,000
Applied Research Center	1,000
Beyondmedia Education	500
Coalition for Education on Sexual Orientation	750
Indus Women’s Leaders	1,000
Loyola University	40
Pegasus Players	2,500
Southwest Women Working Together	2,000
Test Positive Aware Network, Inc.	750
Women & Children First Bookstore	1,000

### CHICAGO KATRINA RELIEF FUND FOR WOMEN AND CHILDREN

Austin People’s Action Center	\$25,000
<i>The award will support case management services, emergency assistance, assembly of documentation, computer access to search for family members, and financial records.</i>	
Heartland Alliance for Human Needs & Human Rights	25,000
<i>The award will support transitional job training, education and support groups for women.</i>	
Interfaith Refugee & Immigration Ministries	25,000
<i>The award will support services for women to draft personal action plans and identify housing.</i>	

### EXECUTIVE DIRECTOR DISCRETIONARY FUND

Access Living of Metropolitan Chicago	\$750
Affinity Community Services	5,000
American Cancer Society	500
Anti-Defamation League	500
Between Friends	5,000
Breakbone DanceCo	1,500
The Center for Effective Philanthropy	1,000
Chicago Women in Philanthropy	1,000
The Enterprising Kitchen	1,000

Global Fund for Women	5,000
Illinois Maternal & Child Health Coalition	500
Institute for Women's Policy Research	5,000
League of Women Voters Education Fund	2,500
The Literary Exchange	5,000
<i>(This grant was made possible by the Polk Bros. Foundation Fund for Emerging Organizations)</i>	
Mujeres Latinas en Acción	1,000
ParentsWork	2,000
<i>(This grant was made possible by the Polk Bros. Foundation Fund for Emerging Organizations)</i>	

### **FAY CLAYTON DONOR ADVISED FUND**

Human Rights Watch	\$10,000
Mujeres Latinas en Acción	1,000
Planned Parenthood/Chicago Area	10,000
Women Employed Institute	4,000

### **FOUNDERS' AWARD**

Legal Assistance Foundation of Metropolitan Chicago	\$25,000
---	----------

### **GENERAL FUND**

#### **Economic Security**

Access Living of Metropolitan Chicago	\$8,000
Alternatives, Inc.	7,500
<i>(This grant was made possible in part by the Frances P. Rohlen Fund)</i>	
Beyondmedia Education	7,500
Chicago Girls Coalition	7,500
The Enterprising Kitchen	10,000
Music Theatre Workshop	7,500
<i>(This grant was made possible in part by the Roslyn Fund for the Arts)</i>	
Muslim Women Resource Center	10,000
Sargent Shriver National Center on Poverty Law	15,000
<i>(This grant was made possible in part by the Eleanor Petersen Legacy Fund)</i>	
Umoja Student Development Corporation	8,000
<i>(This grant was made possible by the Frances P. Rohlen Fund)</i>	

#### **Freedom from Violence**

Brighton Park Neighborhood Council	\$10,000
Chicago Metropolitan Battered Women's Network	7,500
Rogers Park Young Women's Action Team	8,500
Sarah's Inn	7,500
<i>(This grant was made possible by the Nielsen Media Research Latina Empowerment Fund)</i>	
Women & Girls Collective Action Network	8,000
<i>(formerly known as Women &amp; Girls Leadership Project)</i>	

## Health

Better Existence with HIV	\$7,500
Centro San Bonifacio	7,500
Health & Medicine Policy Research Group <i>(This grant was made possible by the Eleanor Petersen Legacy Fund)</i>	15,000
LINKS – North Shore Youth Health Service	8,000
Women with Disabilities	7,500

## GOGIRLGO! CHICAGO

Alternatives, Inc.	\$7,500
Association House of Chicago	8,000
Centers for New Horizons	8,700
Children First Fund <i>(on behalf of Rachel Carson Elementary School)</i>	8,054
Erie Neighborhood House	6,500
Friends of Round Lake Area Parks Foundation	6,000
Girls in the Game	12,000
Global Girls, Inc.	15,000
Great Lakes Adaptive Sports Association	8,330
Hegewish Community Committee	15,000
The Miracle Center	7,728
Parkways Foundation <i>(on behalf of Berger Park)</i>	7,000
Parkways Foundation <i>(on behalf of Rogers Park)</i>	5,000
Steppin' Higher, Inc.	5,000
Wabash YMCA	4,815
Youth Organizations Umbrella, Inc.	11,700

## JO & ART MOORE FAMILY DONOR ADVISED FUND

Heartland Alliance for Human Needs & Human Rights	\$1,000
Literature for All of Us	1,000
Sargent Shriver National Center on Poverty Law	2,000
Women's Business Development Center	1,000

## JUDY & BILL COTTLE DONOR ADVISED FUND

Planned Parenthood/Chicago Area	\$750
Roger Baldwin Foundation of the ACLU, Inc.	750

## MARY K. SERVATIUS DONOR ADVISED FUND

Gilda's Club Chicago	\$11,000
Jennifer S. Fallick Cancer Support	3,750
Literature for All of Us	3,750

## NANCY M. GOODMAN DONOR ADVISED FUND

Chicago Academy for the Arts	\$2,500
Chicago Women in Trades	2,500
Children First Fund <i>(on behalf of Rachel Carson Elementary School)</i>	2,500
Great Lakes Adaptive Sports Association	2,500
LINKS – North Shore Youth Health Service	2,500
Mujeres Latinas en Acción	1,000

## THE SOPHIA FUND FOR ADVOCACY

Chicago Coalition for the Homeless	
Prostitution Alternatives Round Table (PART) <i>(\$5,000 was made possible by the Executive Director Discretionary Fund – total grant: \$30,000)</i>	\$25,000

*The award will support advocacy efforts to network government and nonprofit agencies with survivors of prostitution and give voice to survivors.*

Heartland Alliance for Human Needs & Human Rights Gender-Based Protection Project <i>(\$5,000 was made possible by the Executive Director Discretionary Fund – total grant: \$50,000)</i>	45,000
---	--------

*The award will support advocacy efforts to improve access to protection for immigrant women and girls who are fleeing human trafficking and are subjected to punitive immigration policies in the United States.*

Roger Baldwin Foundation of the ACLU, Inc. Reproductive Rights Project <i>(\$5,000 was made possible by the Executive Director Discretionary Fund – total grant: \$50,000)</i>	45,000
--	--------

*The award will support advocacy efforts to defend the rights of Illinois women by challenging restrictive state and federal laws, promoting public policy and educating the public about reproductive rights.*



*Women Unite*  
1970  
Taylor, Wisconsin  
Photograph by Lucia Woods

# FINANCIAL SYNOPSIS

## SUMMARIZED FINANCIAL STATEMENT

Fiscal year July 1, 2005 – June 30, 2006

### Statement of Financial Position

#### ASSETS

Cash and Cash Equivalents	197,354
Contributions Receivable	204,914
Investments	4,891,551
Unconditional Promises to Give Net	223,113
Prepaid Expenses and Other	47,408
Furniture and Equipment Net	71,286
Total Assets	5,635,626

#### LIABILITIES

Accounts Payable	28,988
Accrued Expenses	20,285
Grants Payable	298,077
Other Liabilities	122,788
Total Liabilities	470,138

#### NET ASSETS

Unrestricted	1,289,682
Temporary Restricted	90,340
Permanently Restricted	3,785,466
Total Net Assets	5,165,488
Total Liabilities and Net Assets	5,635,626

The financial statements for the fiscal year ending June 30, 2006 have been audited by Scanlon & Mathews LLP. The above financial statement is summarized from the audited financial statement. To receive a copy of the audited financial statement, please call Chicago Foundation for Women at (312) 577-2801.

## Fiscal Year July 1, 2005 – June 30, 2006

### GRANTS BY PROGRAM AREA

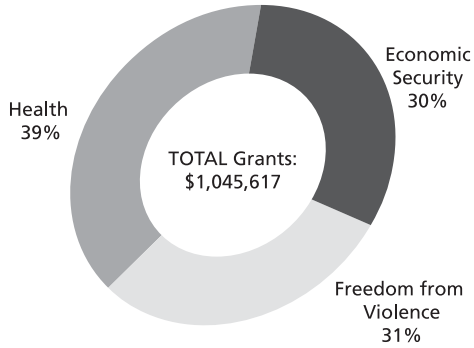

### SOURCES OF REVENUE

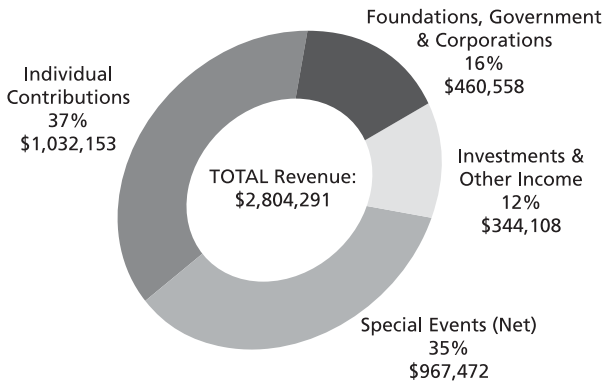

### EXPENDITURES

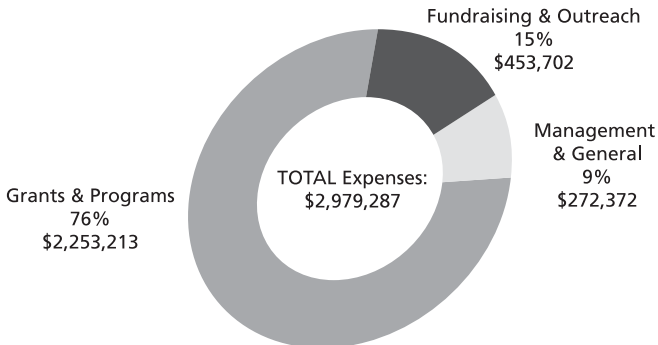

**BOARD OF DIRECTORS**

(as of December 2006)

Lois J. Lipton  
*Chair*Mae P. Hong  
*Chair-Elect*Millicent Holmes  
*Treasurer*Darlene M. Oliver  
*Secretary*Carleen Schreder  
*Vice Chair/Allocations*Barbara Rose  
*Vice Chair/Resource  
Development*Ellen Benjamin  
*Vice Chair/Board Development*Polly A. Flinn  
*Executive Committee  
Member at Large*

Isa Ellis

Susan Hassan

Alejandra L. Ibañez

Gail Ludewig

Bertha G. Magaña

Dana Mikstay

Jean Pogge

Gaye E. Preston

Beth E. Richie

Ruth M. Rothstein

Jane M. Saks

Mita D. Shah

Anita Sinha

Deirdre Joy Smith

Ana Maria Soto

Sarah Triano

Laura Tucker

Vanessa Weathersby

Paula Wolff

**ALUMNAE COUNCIL**

(as of December 2006)

Gwen Gilbert Cohen  
*Co-Chair*Judith S. Cottle  
*Co-Chair*

Mary Burrus Babson

Maria C. Bechily

Ruth K. Belzer

Marjorie Craig Benton\*

Saundra Bishop

Betsy Brill

Juanita Salvador-Burris

Dorian K. Carter

Fay Clayton

Marge Collens

Doris Conant

Barbara Dillard

Barbara Engel

Sondra Berman Epstein

Sunny Fischer\*

Rita M. Glass, Ed D

Judy Gold

Ann E. Goldman

Suzanne Gombrich

Radhika Sharma Gordon

Sandra B. Grear

Trudy A. Hardin

Barbara Howard

Kathy Hurley

Polly Kawalek

Barbara Levy Kipper

Rachel E. Kraft

Iris J. Krieg\*

Judy Langford

Juju Lien

Lucia Woods Lindley\*

Marcena W. Love

María T. Mangual

Susan Graf Marineau

Jo Moore

Patty McDermott Moore

Mary F. Morten

Tamara L. Nelson

Grace Allen Newton

Audrey Rone Peoples

Eleanor P. Petersen

Celene Peurye

Marianne Philbin

Jamie Phillippe

Anita Pluta

Carmen Prieto

Carol Prins

Susan Pritzker

Sylvia Puente

Janice E. Rodgers

Sheli Z. Rosenberg

Susan Rubenstein

Edna J. Schade

Margot Levin Schiff

Donna M. Stone

Jann Stulberg

Tina Tchen

Linda E. Traeger

*\*Founders of  
Chicago Foundation  
for Women*

## STAFF

(as of December 2006)

Hannah Rosenthal  
*Executive Director*

Deirdra L. Bishop  
*Grants Manager*

Margarita Castañeda  
*Accountant*

Shelley A. Davis  
*Director of Programs*

Karen DuVall  
*Administrative Coordinator*

Kara Fagan  
*Director of Development*

Laura Fletcher  
*Communications Associate*

Lynne Johnson  
*Program Officer*

Barbra Jotzke  
*Director of Outreach and  
Special Events*

Srilatha Lakkaraju  
*Jessica Eve Patt Intern*

Mary F. Morten  
*Associate Director*

Susy Schultz  
*Director of Advocacy and  
Communications*

Adam Shamoan  
*Men's Initiative Coordinator*

Amanda Steele  
*Young Women's Leadership  
Council Intern*

Elizabeth Tangora  
*Office Manager*

Ashley Van Sant  
*Information Systems Manager*

Linda L. Wagner  
*Director of Finance*

Hilary Ward  
*Director of Corporate  
Relations/Cause-Related  
Marketing*

Dinah C. Zebot  
*Director of Executive & Board  
Relations and Young Women's  
Projects*

Celestine Willis and Janis Kearney  
discussed feminism in the African  
American community at a February  
panel, as part of the Women of  
Color and Feminism Series:  
Defining the 'F' Word.



**“Thank you for all this fantastic programming.  
I love the Foundation’s new face.”**

Kathleen Aharoni, Foundation supporter

This publication is available in accessible formats (e.g. Braille, large print, disk, audio cassette) upon request.

**“If we want change, we have to work for it.  
It’s that simple. It’s that difficult.”**

Hannah Rosenthal, executive director, and Lois J. Lipton, board chair



Our founders, Iris Krieg, Lucia Woods Lindley, Sunny Fischer and Marjorie Craig Benton, toast to twenty years of Chicago Foundation for Women giving and advocating for women and girls.

Chicago Foundation for  
**women**



One East Wacker Drive, Suite 1620  
Chicago, Illinois 60601-3583  
tel: 312.577.2801 fax: 312.577.2802 tty: 312.577.2803  
e-mail: [info@cfw.org](mailto:info@cfw.org) [www.cfw.org](http://www.cfw.org)